

WATER RIGHT TRANSFER APPLICATION MAP

T. 29 S. - R. 11 W. W.M. SECTIONS 32, 33, 34, & 28

COOS COUNTY, OREGON

DATE: MAY 16, 2001

SCALE: 1" = 1000'



SW 1/4

NW 1/4

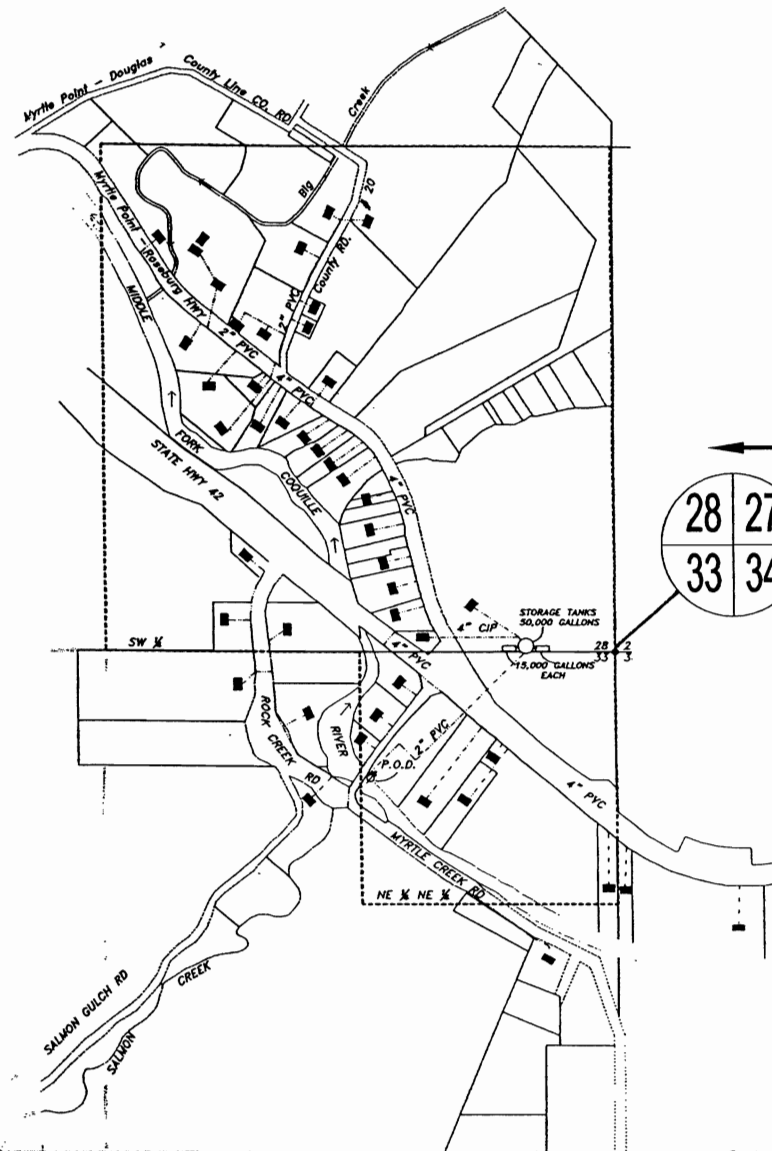

PIPELINE LOCATION
 POD PERMIT 1905 (TRANSFERED)
 POD PERMIT 50764 (BRIDGE WATER DIST)

**DISTRICT BOUNDARY
 AREA OF USE**

APPLICATION FOR THE TRANSFER
 OF PERMIT 9505 IN THE NAME
 OF SCHOOL DISTRICT 11 TO THE
 BRIDGE WATER DISTRICT 3 CFS
 USE: MUNICIPAL SERVING EXISTING
 DISTRICT MEMBERS

ADDITIONAL WATER RIGHTS HELD
 BY THE BRIDGE WATER DISTRICT

PERMIT 50764 - 0.06 CFS
 PERMIT 3962 - 0.30 CFS
 POD SE 1/4 SEC 28

PREPARED FOR:

BRIDGE WATER DISTRICT
 98405 CARLA LANE
 MYRTLE POINT, OREGON 97458
 (TOM LAYTON)

PREPARED BY:

H.G.E. INC
 375 PARK AVENUE
 COOS BAY, OREGON 97420

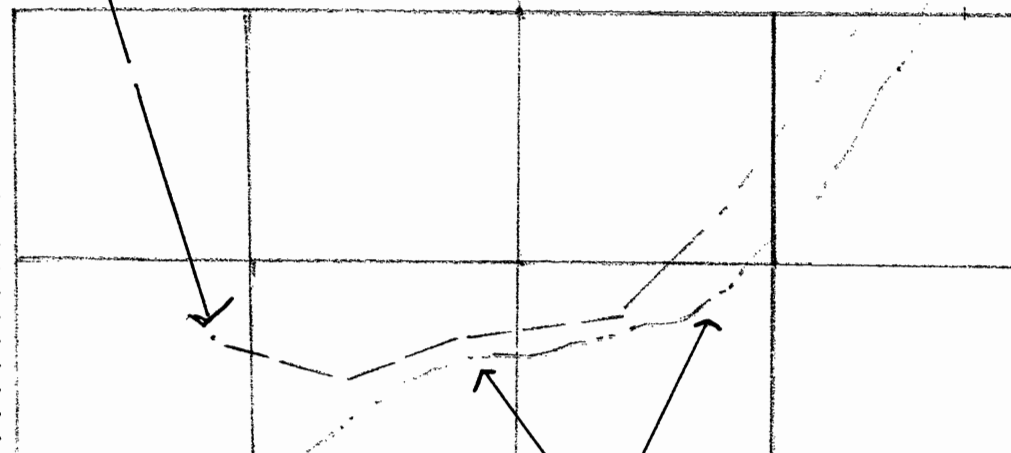

MAY 16 2001

EXAMINERS DISCLAIMER STATEMENT