

T10S, R6W, W.M.

N

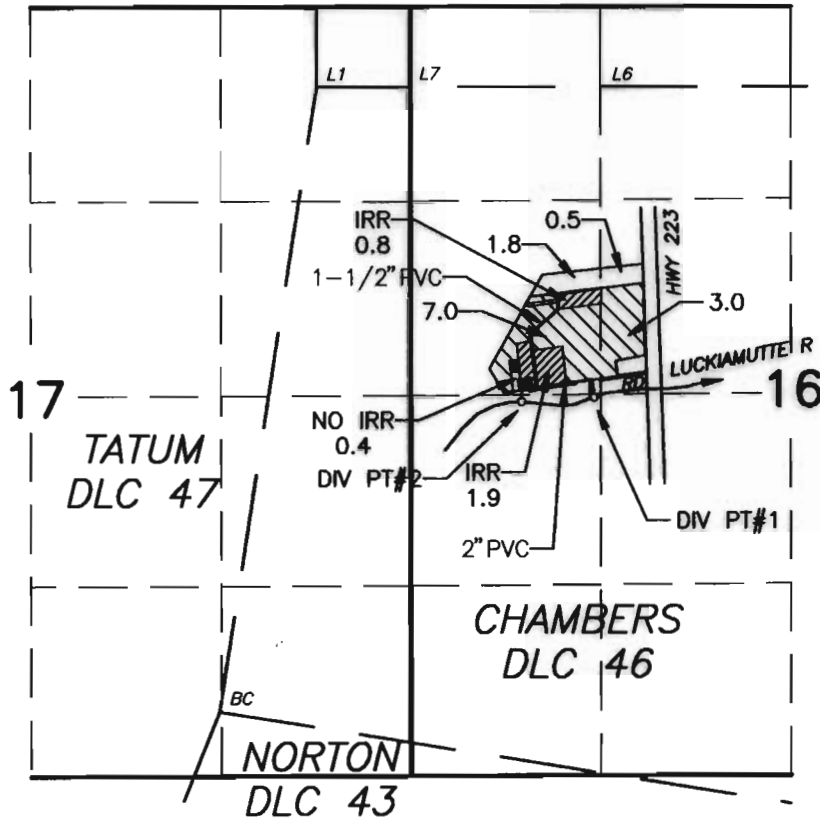

1" = 1320

DIV PT#1 (EXISTING), NORTH 2160 FT & EAST 2608 FT FROM THE SW CORNER, CHAMBERS DLC #46  
 DIV PT #2 (NEW) NORTH 2130 FT AND EAST 2100 FEET FROM THE SW CORNER, CHAMBERS DLC #46

TAX LOT 10-6-16-00-00402  
 TAX LOT 10-6-16-00-00490



AREA FOR  
 INSTREAM LEASE  
 10.0 A



ACTIVE IRRIGATION  
 2.7 A

NOT IRRIGIBLE  
 0.4 A

### FINAL PROOF SURVEY MAP

T-8819

FOR

ANDREA DAVIS & JOHN E. MADSEN

Prepared February 1, 2005  
 PARSONS SURVEYING  
 1915 S.E. Stone St.  
 Corvallis, OR 97333  
 541-752-7515  
 Project No. 0319

RECEIVED  
 MAY - 2 2005  
 WATER RESOURCES DEPT  
 SALEM, OREGON

3/22/2005

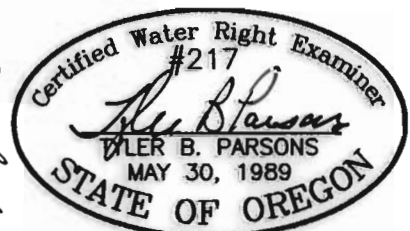

EXP: 12/31/2006

This map is for location of Water Right Application only and does not constitute a boundary survey.