

*FINAL PROOF SURVEY MAP FOR
T-9341 LOCATED IN SW1/4 NE1/4 OF
SECTION 14, T.15S., R.14E., W.M.,
CROOK COUNTY, OREGON
W.O. 06-3416*

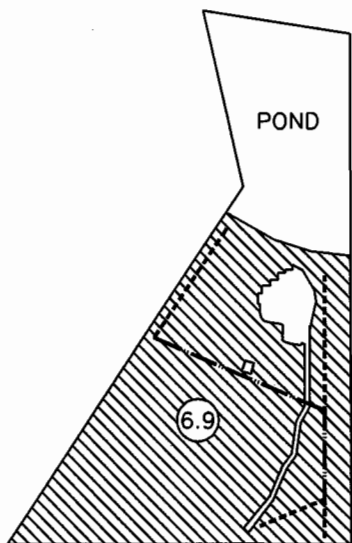
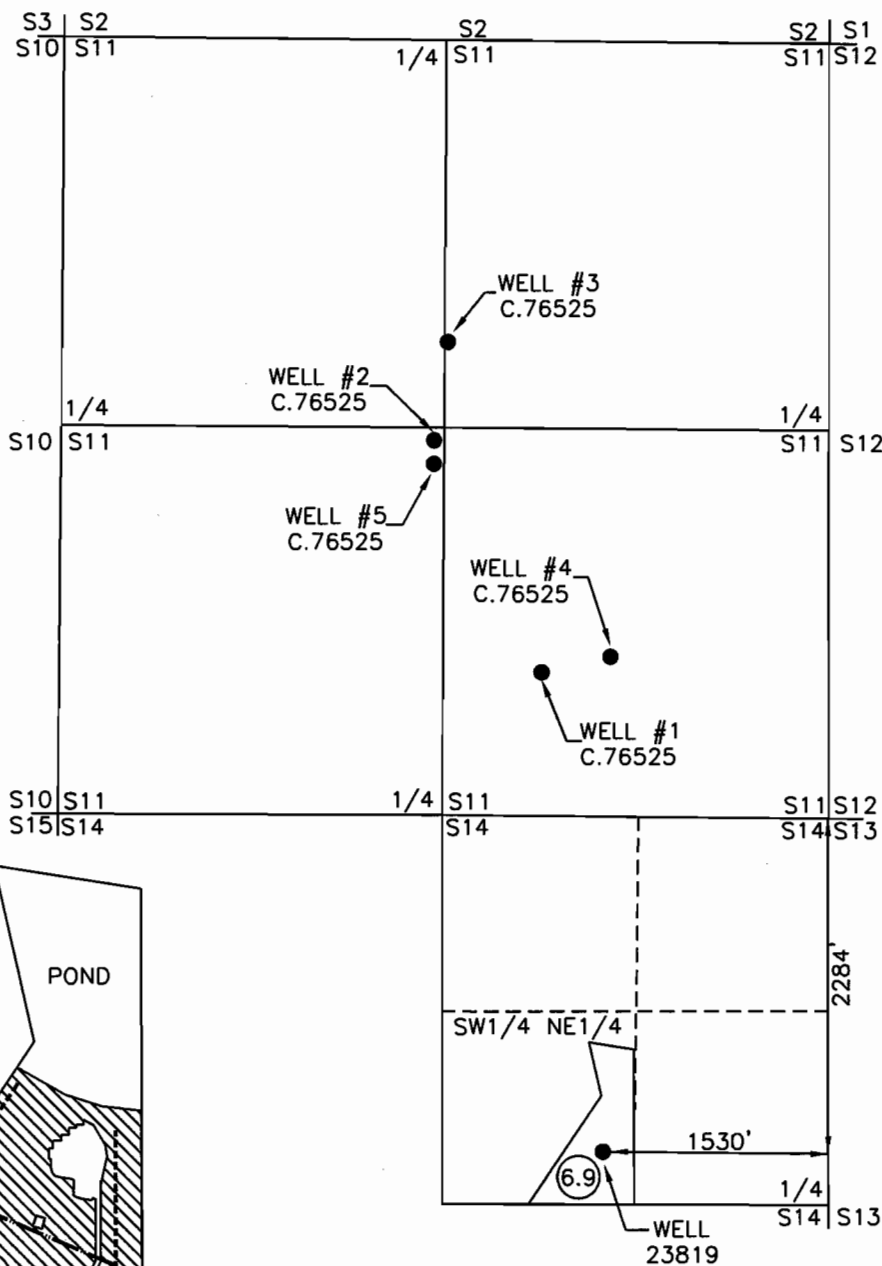

DETAIL
SCALE
1" = 400'

LEGEND

- WELL
- ▨ IRRIGATED
- MAIN LINE
- LATERAL

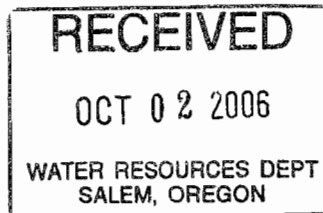

MAP NOTE

THE PREPARATION OF THIS MAP IS FOR THE PURPOSE OF IDENTIFYING THE LOCATION OF THE WATER RIGHT ONLY AND HAS NO INTENT TO PROVIDE DIMENSIONS OR LOCATIONS OF PROPERTY OWNERSHIP LINES.

SURVEYED FOR

JAMES D. CHURCHILL
SHARON A. CHURCHILL
3690 SW WILLIAMS RD.
POWELL BUTTE, OR 97753
(541) 504-4270

SURVEYED BY

ARMSTRONG SURVEYING
& ENGINEERING, INC
267 NE SECOND ST. STE 100
PRINEVILLE, OR 97754
(541) 447-7791

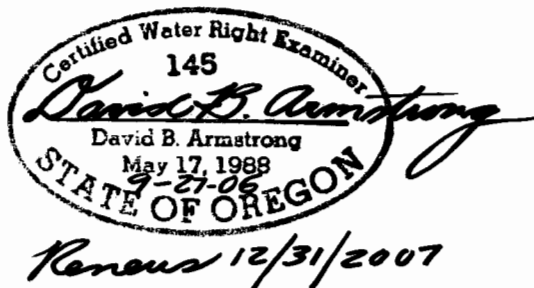

SCALE

1" = 1320'

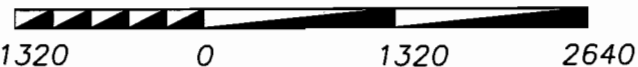

SEPTEMBER 27, 2006

SHEET 1 OF 1
DRG. NO. 06-3416.DWG

W.O. 06-3416