

APPLICATION MAP FOR WATER RIGHT TRANSFER

ADDITIONAL POINTS OF DIVERSION

HANNA NICKEL SMELTING COMPANY, CURRENTLY OWNED BY TECK COMINCO METALS LTD.
T30S R6W, W.M.

T-9379

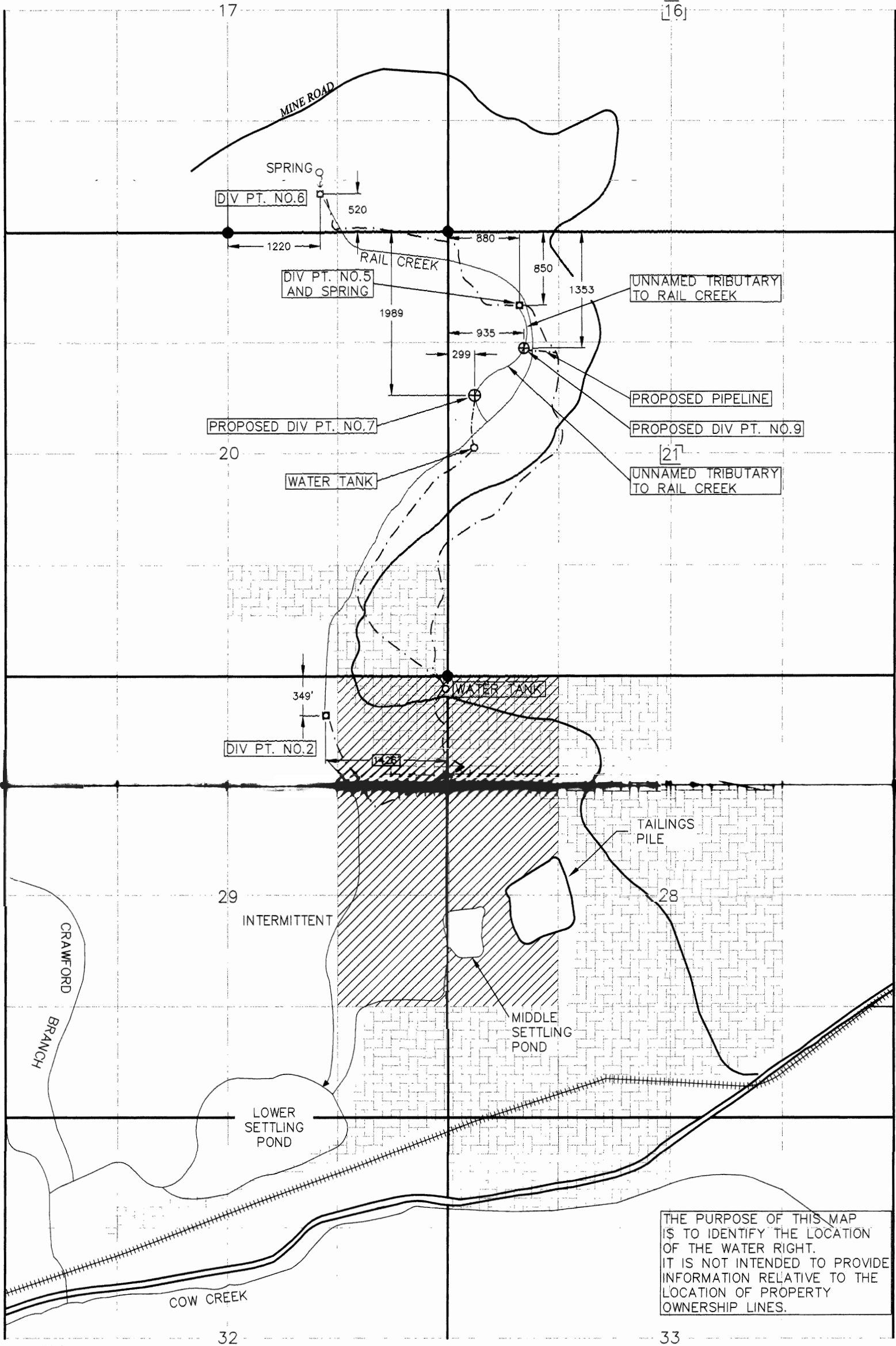

THE PURPOSE OF THIS MAP IS TO IDENTIFY THE LOCATION OF THE WATER RIGHT. IT IS NOT INTENDED TO PROVIDE INFORMATION RELATIVE TO THE LOCATION OF PROPERTY OWNERSHIP LINES.

LEGEND:

- | | | | | | |
|--|------------|--|--------------------------|--|--------------------------|
| | ROAD | | RAILROAD | | PLACE OF USE |
| | MAJOR ROAD | | PROPOSED DIVERSION POINT | | TECK COMINCO METALS LTD. |
| | CREEK | | DIVERSION POINT | | |
| | PIPELINE | | REFERENCE POINT | | |

SCALE: 4" = 1 MILE

10586.000
1 OF 1
C1

JANUARY 2003

 Certified Water Right Examiner
 445WRE
 Terry Ann Spracher
 06/13/97
 STATE OF OREGON

APPLICATION MAP FOR WATER RIGHT TRANSFER
 PERMIT #21988 CERTIFICATE #48232
 TECK COMINCO METALS LTD.
 RIDDLE, OREGON

644 NE GREENWOOD AVENUE
 BEND, OREGON 97701
 (541) 398-9290
 (541) 398-5116