

# WATER RIGHT TRANSFER APPLICATION MAP

**POINT OF DIVERSION**

SE 1/4, NW 1/4, SEC. 13, T14S, R9E, W.M.,  
2350 FEET SOUTH AND 2150 EAST FROM  
THE NW CORNER OF SECTION 13.

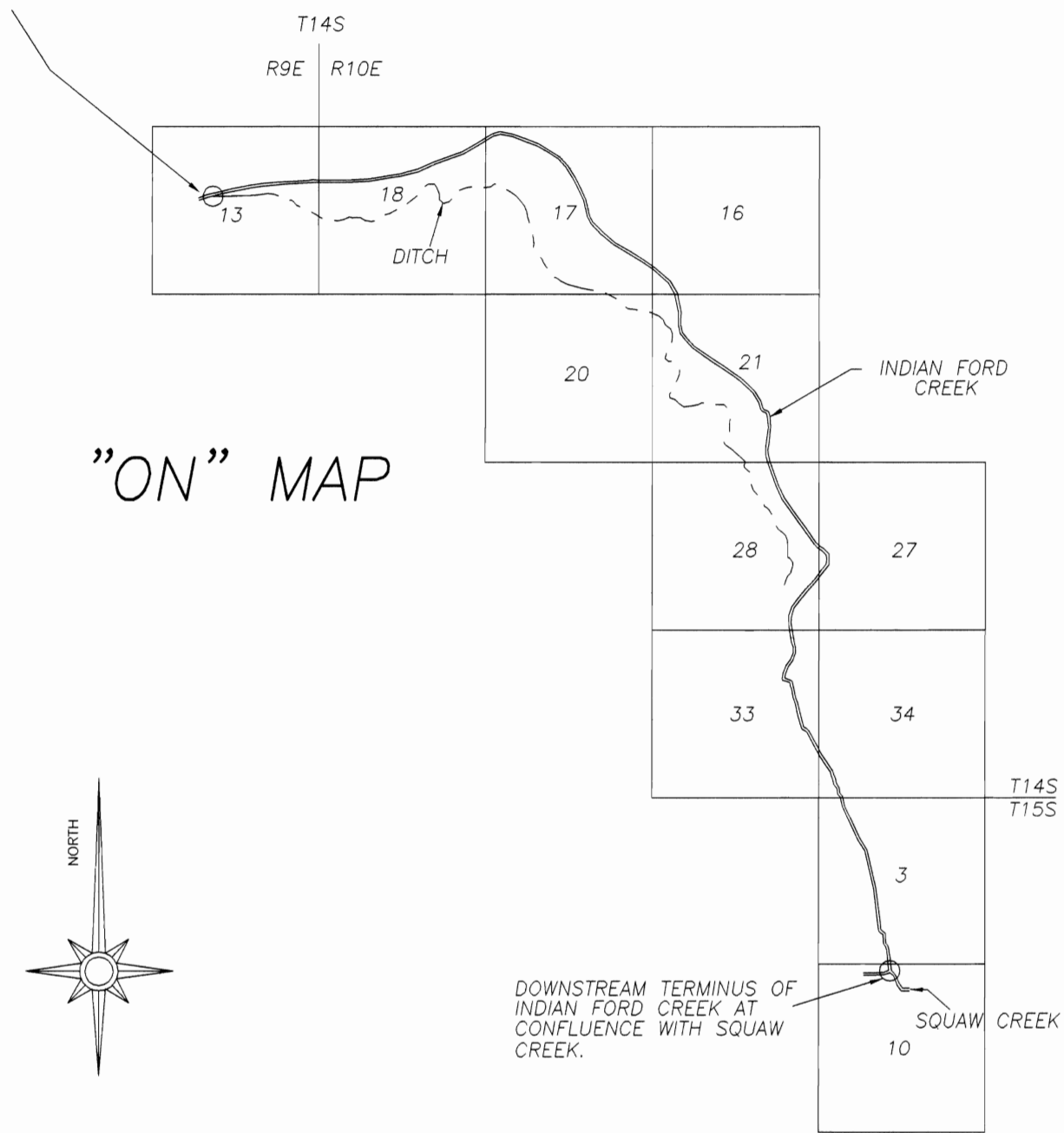

"ON" MAP

DOWNSTREAM TERMINUS OF  
INDIAN FORD CREEK AT  
CONFLUENCE WITH SQUAW  
CREEK.

**PROPOSED PLACE OF USE**

INDIAN FORD CREEK (IN STREAM) BELOW  
RIVER MILE 8 TO MOUTH OF INDIAN  
FORD CREEK AT SQUAW CREEK.

**APPLICANT**

OREGON WATER TRUST  
111 NAITO PARKWAY  
SUITE 404  
PORTLAND, OREGON 97204

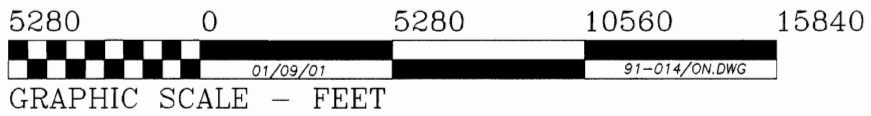
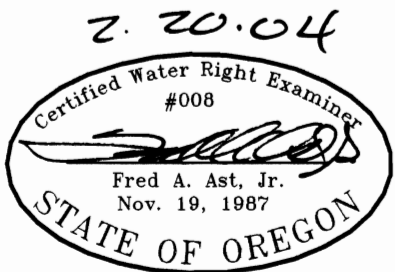

THIS MAP TO SERVE AS OFFICIAL "OFF" MAP.

**POINT OF DIVERSION**

SE 1/4, NW 1/4, SEC. 13, T14S, R9E, W.M.,  
2350 FEET SOUTH AND 2150 EAST FROM  
THE NW CORNER OF SECTION 13.

THIS MAP IS FOR THE PURPOSE OF IDENTIFYING THE LOCATION OF THE WATER RIGHT.  
IT IS NOT INTENDED TO PROVIDE LEGAL DIMENSIONS OR LOCATIONS OF PROPERTY  
OWNERSHIP LINES.

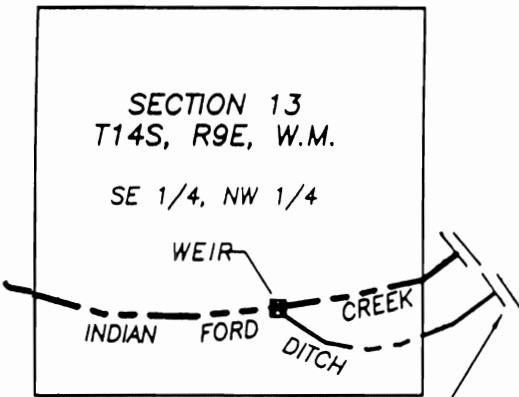

THE DISTANCE ALONG THE  
DITCH FROM POINT OF  
DIVERSION TO PLACE OF  
USE IS 3.8 MILES.

**LEGEND**

"1871"		CERT. # 14762 0.91 CFS - 45.5 AC.
"1882"		CERT. # 274 0.46 CFS - 20.0 AC
"1903"		CERT. # 14762 0.61 CFS - 20.5 AC
"1905"		CERT. # 292 0.82 CFS - 18.4 AC



9-22-99

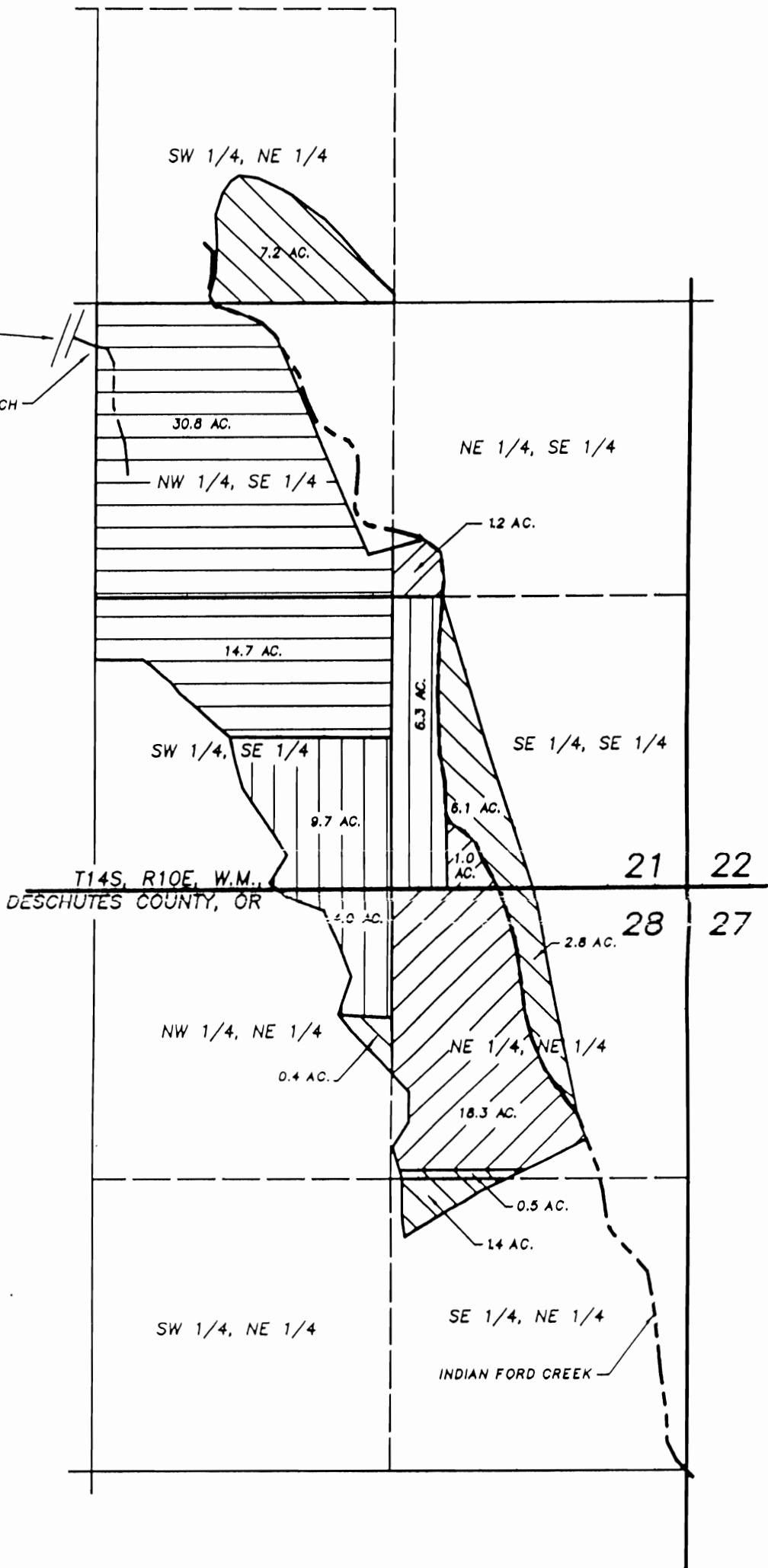

T9339

T9339

**FINAL PROOF SURVEY**

THE WILLOWS RANCH  
WATER RIGHTS TRANSFER  
T-6615

JAMES AND JUDITH KNAPP

