

2003 HALE BROTHERS FARMS TEMPORARY TRANSFER

#83 CIRCLE NUMBER
 800 TAX LOT NUMBER
 ——— TAX LOT BOUNDARY

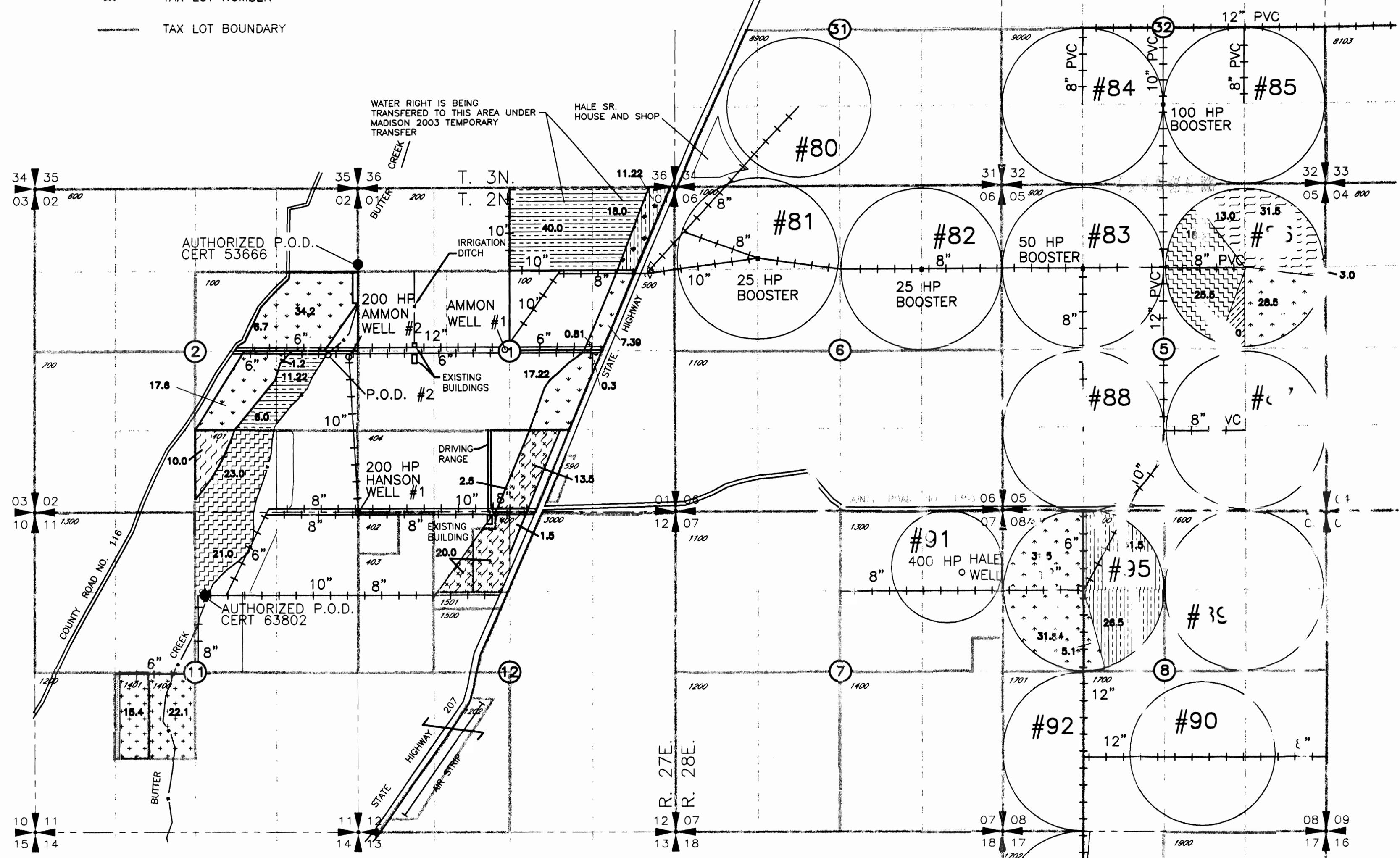

ATTACHMENTS	FROM	TO
I	75.22 Ac PRIMARY BUTTER CREEK DECREE CERT 53666 SUPPLEMENTAL PERMIT 46499 SUPPLEMENTAL PERMIT G-434	11.22 Ac 58.0 Ac 6.0 Ac *
II	96.64 Ac PRIMARY PERMIT G-434	68.14 Ac 28.5 Ac *
III	47.5 Ac PRIMARY PERMIT G-1227	47.5 Ac *
IV	44.0 Ac PRIMARY BUTTER CREEK DECREE CERT 63802 SUPPLEMENTAL PERMIT 46499 SUPPLEMENTAL PERMIT G-1227	44.0 Ac *
V	37.5 Ac PRIMARY BUTTER CREEK DECREE CERT 63802 SUPPLEMENTAL PERMIT 46499	37.5 Ac *
	AREA NOT INVOLVED IN THIS TRANSFER	

* EXISTING PERMIT 51017 IN CIRCLE #86
 WILL NOT BE USED OR TRANSFERRED
 DURING THIS TEMPORARY TRANSFER

AUTHORIZED P.O.D. - BUTTER CREEK CERTIFICATE 53666
 LOCATED 1290' SOUTH AND 80' WEST FROM
 THE NE COR SEC 2 T2N R 28E.WM

AUTHORIZED P.O.A. PERMIT G-434
AMMON WELL #1
 LOCATED 10' NORTH AND 2400' EAST FROM
 THE E 1/4 COR SEC 2 T2N R27E.WM
AMMON WELL #2
 LOCATED 100' SOUTH AND 130' WEST FROM
 THE E 1/4 COR SEC 2 T2N R27E.WM

PROPOSED ADDITIONAL P.O.A. PERMIT G-434
HANSON WELL #1
 LOCATED 10' SOUTH AND 10' EAST FROM
 THE NW COR SEC 12 T2N R27E.WM
HALE SR WELL
 LOCATED 1040' SOUTH AND 440' WEST FROM
 THE NE COR SEC 7 T2N R28E.WM

AUTHORIZED P.O.A. PERMIT G-1227
HANSON WELL #1
 LOCATED 10' SOUTH AND 10' EAST FROM
 THE NW COR SEC 12 T2N R27E.WM

PROPOSED ADDITIONAL P.O.A. PERMIT G-1227
AMMON WELL #2
 LOCATED 100' SOUTH AND 130' WEST FROM
 THE E 1/4 COR SEC 2 T2N R27E.WM
HALE SR WELL
 LOCATED 1040' SOUTH AND 440' WEST FROM
 THE NE COR SEC 7 T2N R28E.WM

AUTHORIZED P.O.D. - BUTTER CREEK CERTIFICATE 63802
 LOCATED 1330' SOUTH AND 270' EAST FROM
 THE N1/4 COR SEC 11 T2N R 27E.WM

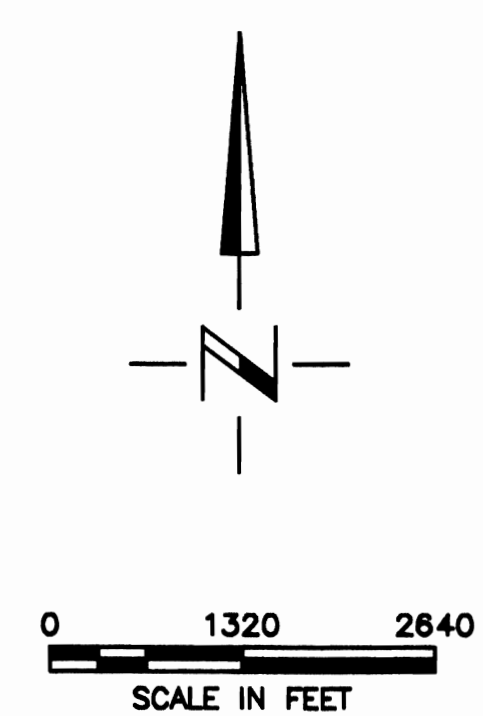

NOTE: THE PURPOSE OF THIS MAP IS TO IDENTIFY THE APPROXIMATE LOCATION OF THE WATER RIGHT. IT IS NOT INTENDED TO PROVIDE INFORMATION RELATIVE TO THE LOCATION OF PROPERTY OWNERSHIP BOUNDARY LINES.