

2003 ECHO IRRIGATION DISTRICT TEMPORARY TRANSFERS

WELL LEGEND

- HALE NO ① 4340'N + 1830'W FROM S1/4 COR, SEC 7 T3N R 30E W.M.
- HALE NO ② 2010'N + 1330'E FROM SW COR, SEC 6 T3N R 30E W.M.
- HALE NO ③ 1420'S + 40'E FROM W1/4 COR, SEC 7 T3N R 30E W.M.
- HALE NO ④ 180'N + 260'W FROM E1/4 COR, SEC 2 T3N R 29E W.M.
- HALE NO ⑤ 60'N + 590'W FROM SE COR, SEC 11 T3N R 29E W.M.
- HALE NO ⑥ 132'N + 2190'W FROM E1/4 COR, SEC 11 T3N R 29E W.M.
- HALE NO ⑦ 1010'S + 40'E FROM NW COR, SEC 12 T3N R 29E W.M.
- HALE NO ⑧ 1350'S + 50'W FROM NE COR NW 1/4 NW 1/4 SEC 14 T3N R 29E W.M.
- HALE SEIBEL WELL 380' NORTH AND 3120' WEST FROM SE CORNER SEC 9 T3N R 29E W.M.
- COPPINGER NO ① 20'N + 1570'W FROM E1/4 COR, SEC 24 T3N R 29E W.M.
- COPPINGER NO ② 960'N + 30'W FROM E1/4 COR, SEC 24 T3N R 29E W.M.
- COPPINGER NO ③ 3960'N + 1320'W FROM SE COR, SEC 23 T3N R 29E W.M.
- COOK NO ④ 660'N + 670'W FROM E 1/4 COR, SEC 24 T4N R 28E W.M.
- COOK NO ⑤ 1230'N + 1910'W FROM SE COR, SEC 24 T4N R 28E W.M.

NOTE:
THE AREA H OF THE STAGE GULCH CRITICAL GROUND WATER ORDER ALLOCATES NO WATER FOR PERMIT G-8907. THE AREAS DESCRIBED IN PERMIT G-8907 THAT ARE ALSO INVOLVED IN THIS TEMPORARY TRANSFER WILL NOT BE IRRIGATED UNDER THE AUTHORIZATION OF PERMIT G-8907.

RECEIVED
FEB 18 2003
WATER RESOURCES UNIT
SALEM OFFICE

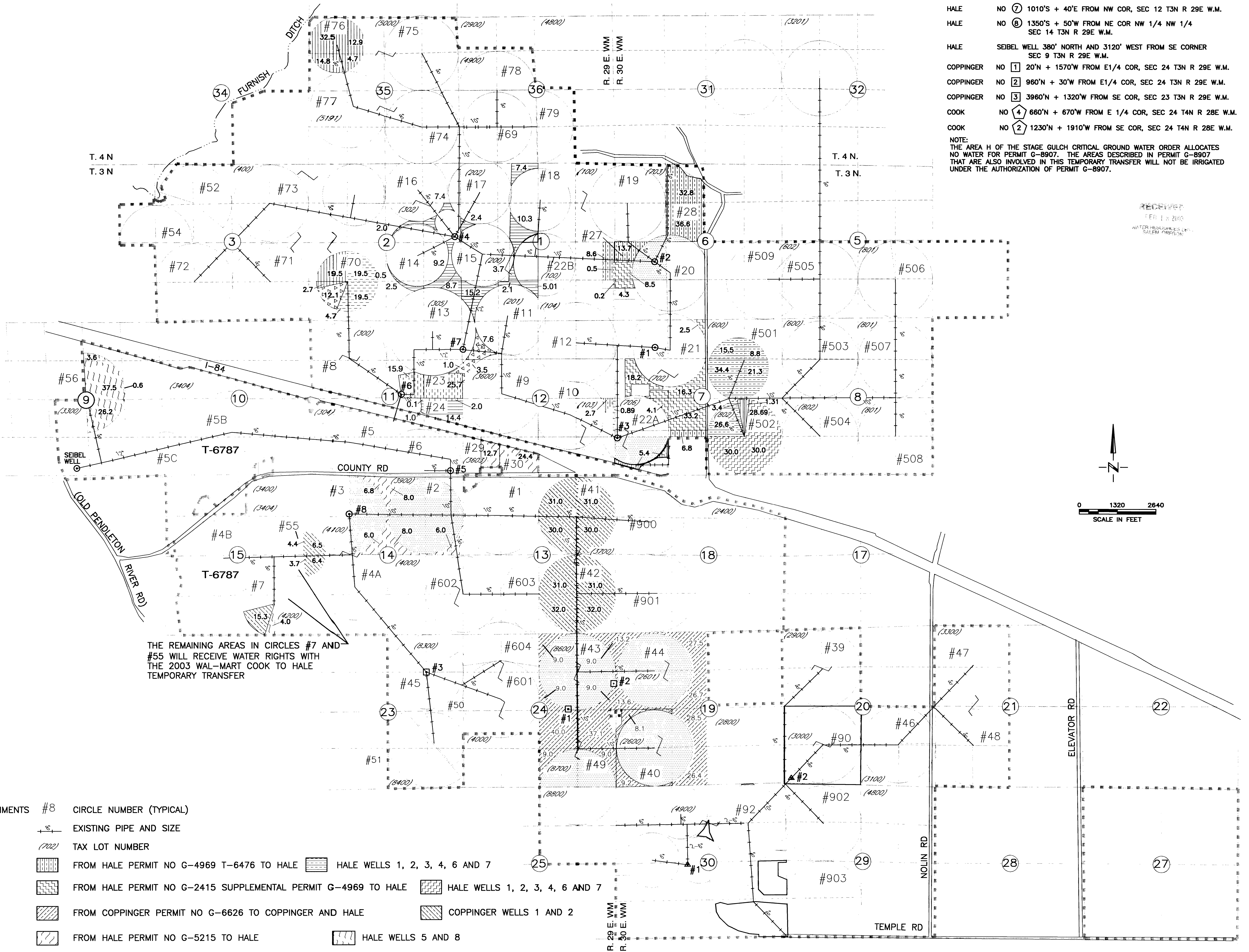
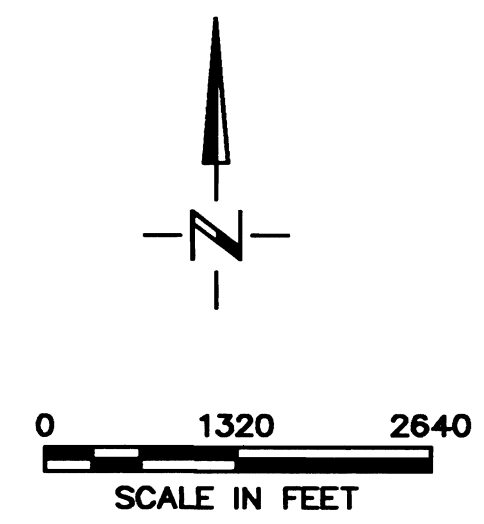

THE REMAINING AREAS IN CIRCLES #7 AND #55 WILL RECEIVE WATER RIGHTS WITH THE 2003 WAL-MART COOK TO HALE TEMPORARY TRANSFER

- ATTACHMENTS
- #8 CIRCLE NUMBER (TYPICAL)
 - EXISTING PIPE AND SIZE
 - (702) TAX LOT NUMBER
 - A FROM HALE PERMIT NO G-4969 T-6476 TO HALE HALE WELLS 1, 2, 3, 4, 6 AND 7
 - B FROM HALE PERMIT NO G-2415 SUPPLEMENTAL PERMIT G-4969 TO HALE HALE WELLS 1, 2, 3, 4, 6 AND 7
 - C FROM COPPINGER PERMIT NO G-6626 TO COPPINGER AND HALE COPPINGER WELLS 1 AND 2
 - D FROM HALE PERMIT NO G-5215 TO HALE HALE WELLS 5 AND 8
 - E FROM HALE PERMIT NO G-5215 TO HALE HALE WELLS 1, 2, 3, 4, 6 AND 7
 - F FROM HALE PERMIT NO U-714 SUPPLEMENTAL PERMIT NO G-5215 TO HALE COPPINGER WELLS 1 AND 2
 - G FROM HALE PERMIT NO U-714 TO HALE HALE WELLS 1, 2, 3, 4, 6 AND 7

AREAS OF EXISTING WATER RIGHTS NOT INCLUDED IN THIS TRANSFER