

T. 9 S., R. 1 W., W.M.

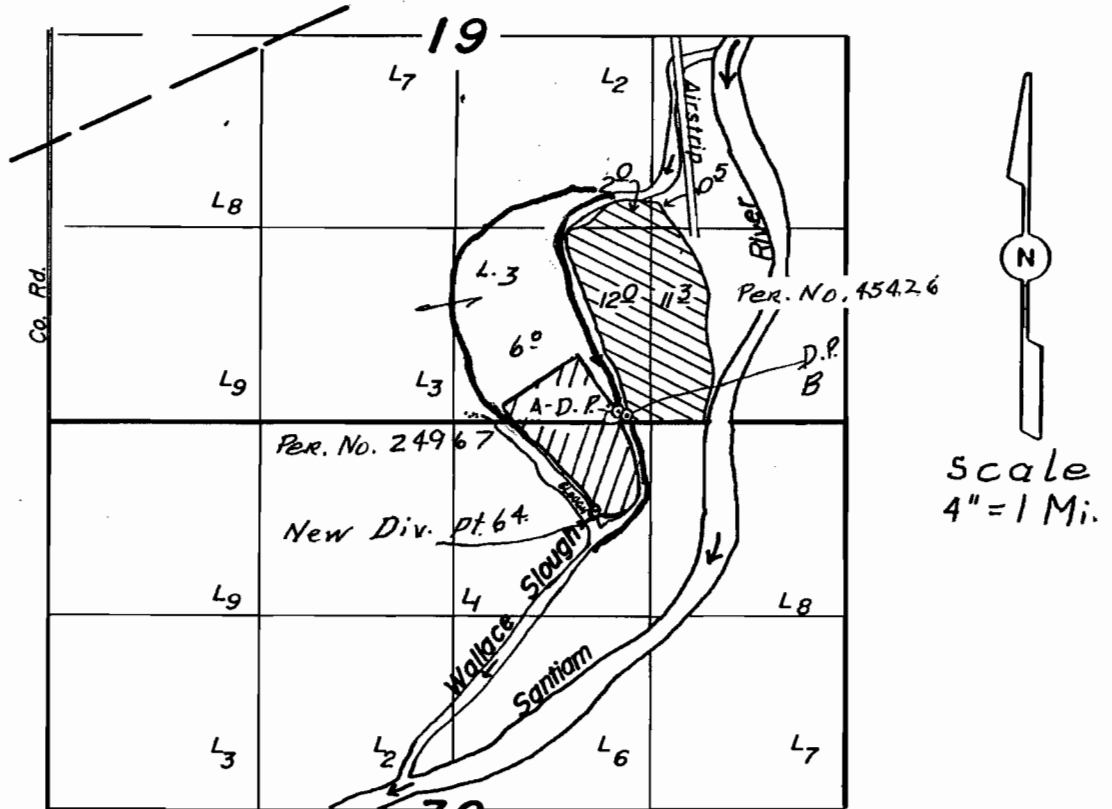

A - Div. Pt. Loc.: 80' N. & 3880' E. from SW Cor. Sec. 19
 B - Div. Pt. Loc.: 40' N. & 1160' E. from S. 1/4 Cor. Sec. 19
 New Div. Pt. Loc. 570' S & 3700' E from SW Cor. Sec. 19

WATER RIGHT MAP FOR MILLER FORESTS, INC.

THIS MAP WAS PREPARED FOR THE PURPOSE OF IDENTIFYING THE LOCATION OF A WATER RIGHT ONLY AND IS NOT INTENDED TO PROVIDE LEGAL DIMENSIONS OR LOCATION OF PROPERTY OWNERSHIP LINES.

RECEIVED
 MAR 19 2003
 WATER RESOURCES DEPT
 SALEM, OREGON

Certified Water Right Examiner
 # 229
Larry W. Jebouser
 LARRY W. JEBOUSER
 Dec. 7, 1989
 STATE OF OREGON

T 9376