

**AMENDED
SPIKE 2003 TEMPORARY
TRANSFER APPLICATION MAP T-9366
EXCHANGING WATER RIGHTS DESCRIBED IN
1900 COURTNEY - CERTIFICATE 61114
WITH CERTIFICATE 54758
4/08/03**

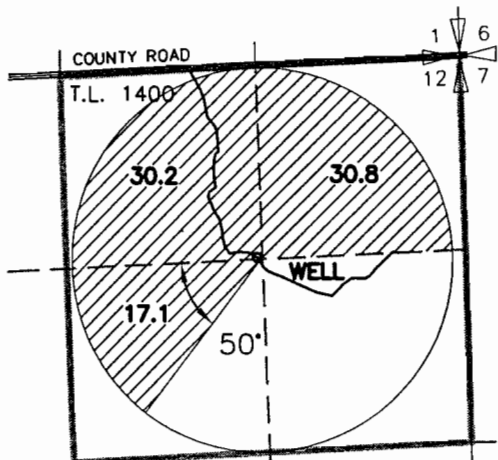

AUTHORIZED
POINT OF APPROPRIATION
WELL CERT 61114
1300'S AND 1390'W FROM NE
CORNER SECTION 12



T.3N., R.29E., W.M.

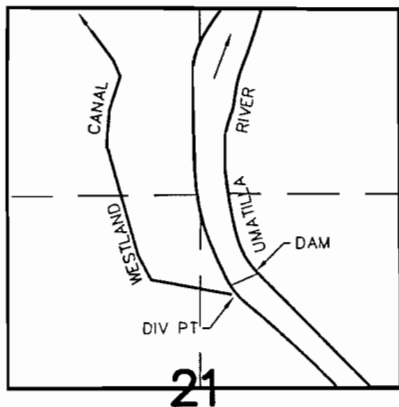



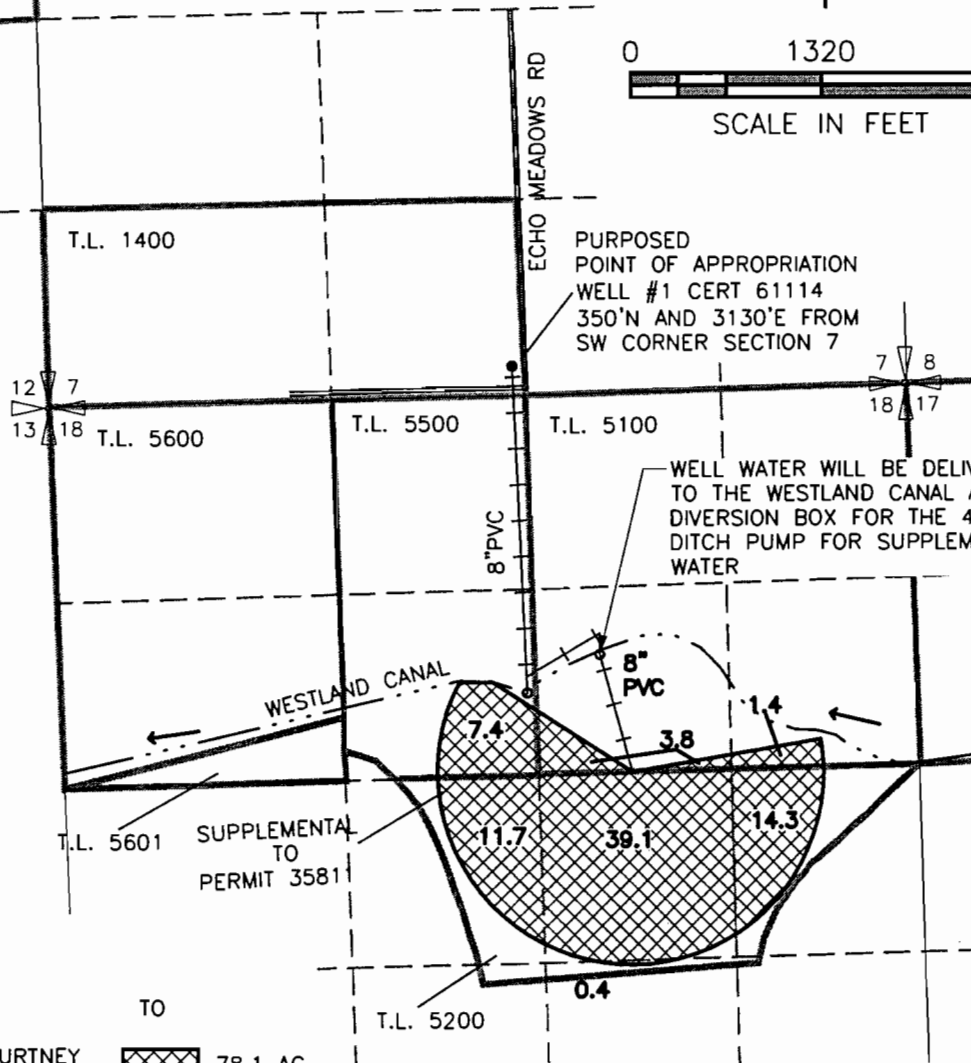

DIV PT LCT N.76°45'56"E. 2913.19' FROM
W.1/4 COR. SEC 21



PURPOSED
POINT OF APPROPRIATION
WELL #1 CERT 61114
350'N AND 3130'E FROM
SW CORNER SECTION 7

WELL WATER WILL BE DELIVERED
TO THE WESTLAND CANAL AT THE
DIVERSION BOX FOR THE 40hp
DITCH PUMP FOR SUPPLEMENTAL
WATER

FROM		TO	
	78.1 AC PRIMARY 1900 COURTNEY SUPPLEMENTAL CERT 61114		78.1 AC
	78.1 AC CERT 54758		78.1 AC

RECEIVED

APR 10 2003

WATER RESOURCES DEPT.
SALEM, OREGON

04/08/03



NOTE:
THE PURPOSE OF THIS MAP IS TO IDENTIFY THE APPROXIMATE LOCATION
OF THE WATER RIGHT. IT IS NOT INTENDED TO PROVIDE INFORMATION
RELATIVE TO THE LOCATION OF PROPERTY OWNERSHIP BOUNDARY LINES.

DRAWING: H:\CAD\AG\3522\053\SPIKE-03.dwg
PRINTED BY: rogerw on 04/08/03 01:39 PM