

T.7S. R.38E. W.M.
BAKER COUNTY

1" = 2000'

SEE MAP 6 38

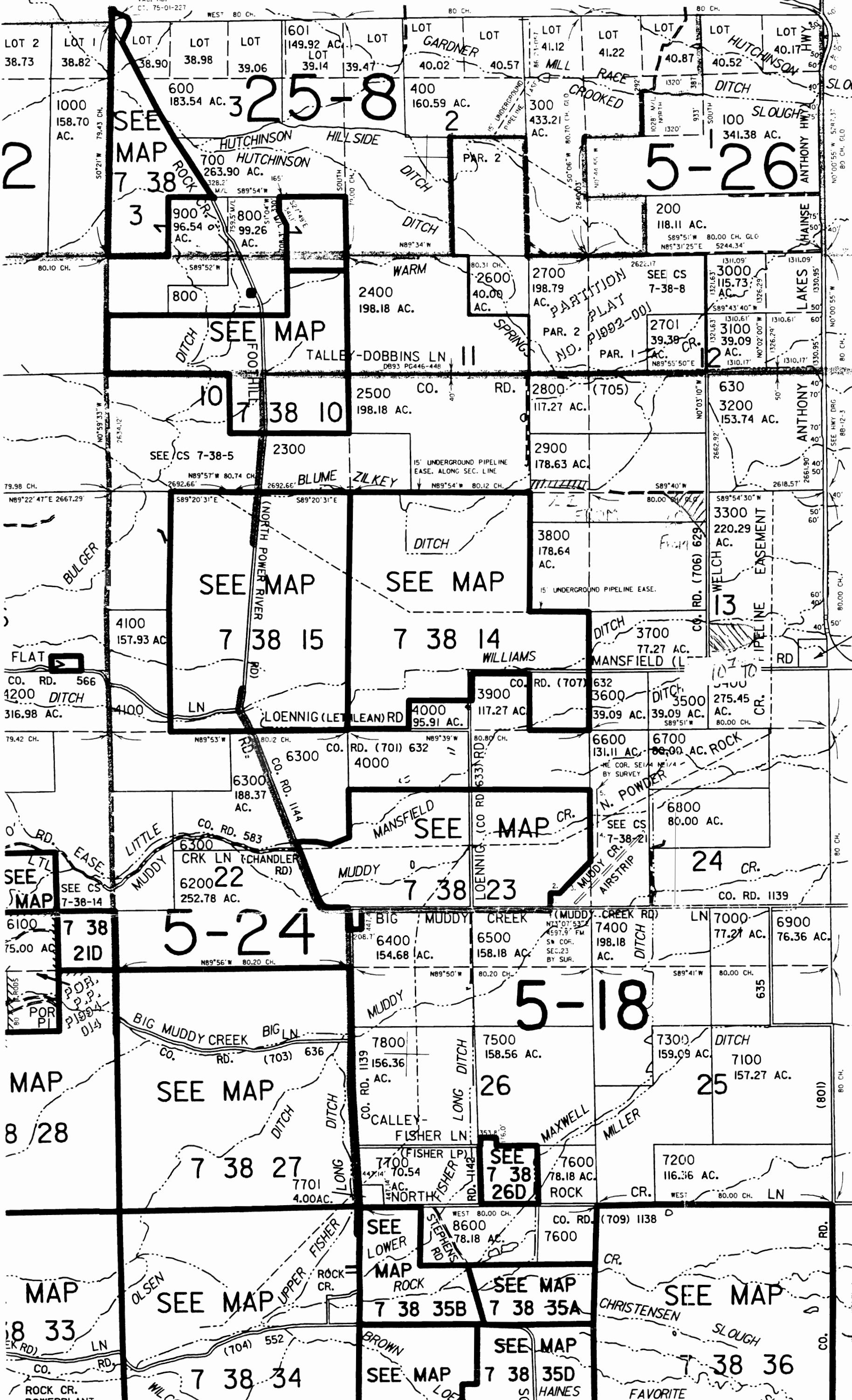

CANCELLED NOS
500
600A1
5900M1
8500M1

NOTE: A CONFLICT EXISTS
BETWEEN THE OREGON STATE
HWY. DEPT. AND THE
LOCAL SURVEYOR ABOUT THE
PLACEMENT OF THE
TOWNSHIP LINE BETWEEN
7 38 AND 7 39.

PARCEL 6600
SEC. 23 & 24

1. N2°28'50"E 295.1'
2. EAST 215.7'
3. N44°16'25"E 1198.3'
4. N0°07'E 927.6'
5. N1°17'28"W 526.01'
488' M/L DEED

SEE MAP 7 39

470,000

T-9361

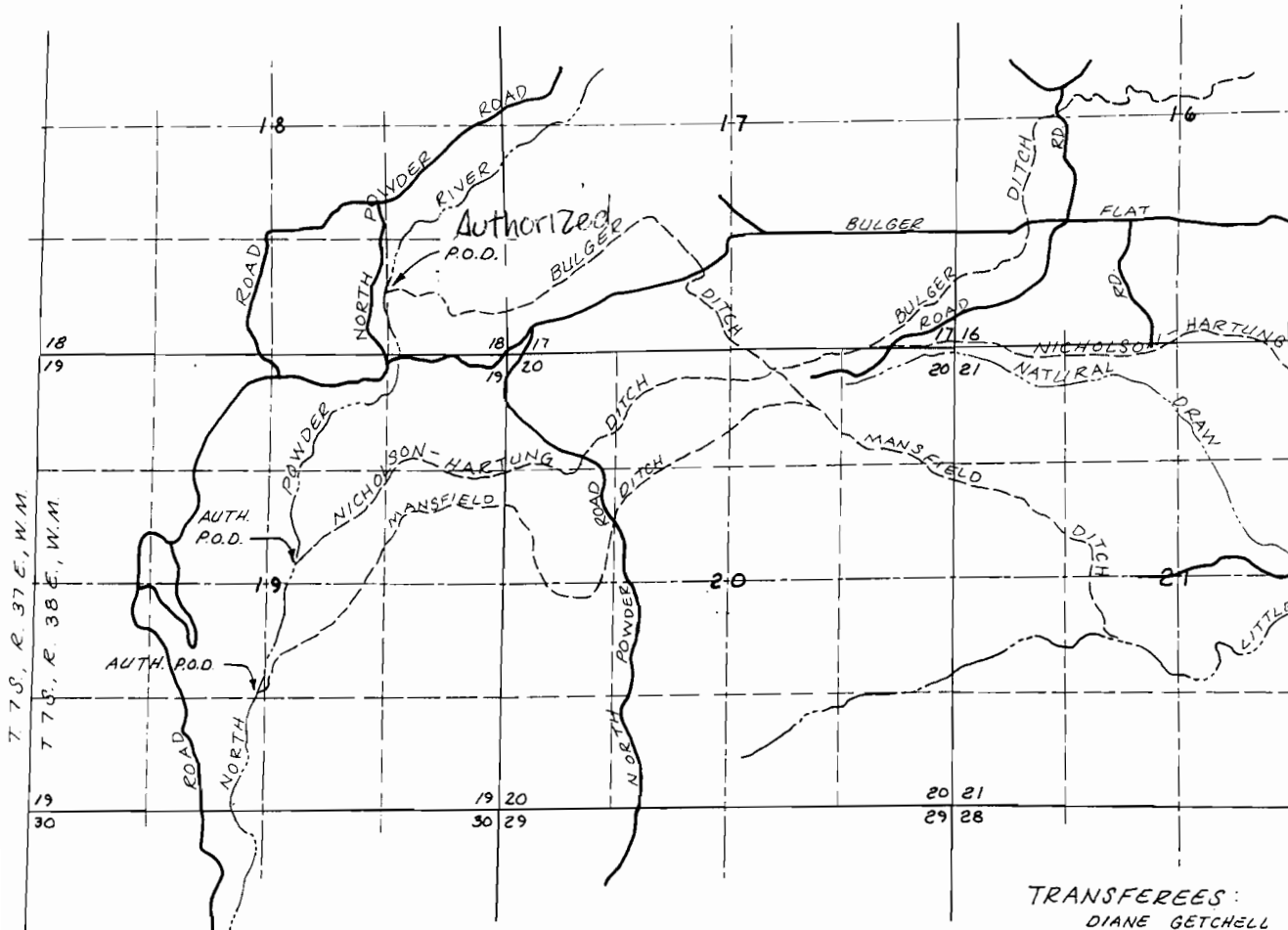

TRANSFEREES:
 DIANE GETCHELL
 MARY & JAMES SHAS
 D. JEAN FOWLER

POINTS OF DIVERSION

- ADD'L P.O.D. (T-6003) BULGER DITCH - 730' N. & 1370' W. - SW¹/₄ SE¹/₄ SEC. 18 ← Authorized P.O.D.
- AUTH. P.O.D. - NICHOLSON-HARTUNG DITCH - 2350' S. & 2400' W. - SW¹/₄ NE¹/₄ SEC. 19
- AUTH. P.O.D. - MANSFIELD DITCH - 3910' S. & 2900' W. - NE¹/₄ SW¹/₄ SEC. 19

ALL FROM THE NE COR. SEC. 19, T. 7 S., R. 38 E., W. M.

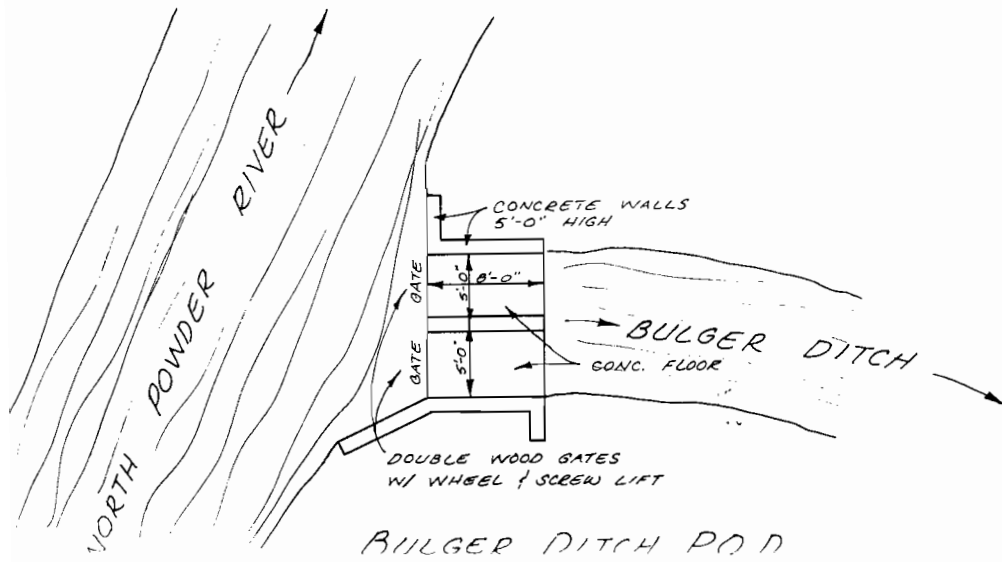

RECEIVED
 FEB 27 2003
 WATER RESOURCES DEPT
 SALEM, OREGON

T-9361