

# WESTLAND IRRIGATION DISTRICT - SIMPLOT - L&L FARM

## T 3N & 2N, R 28EWM

### 2003 SEASON

### TEMPORARY TRANSFER MAP

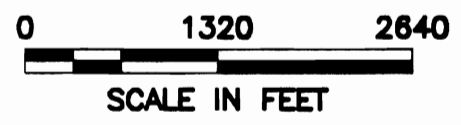
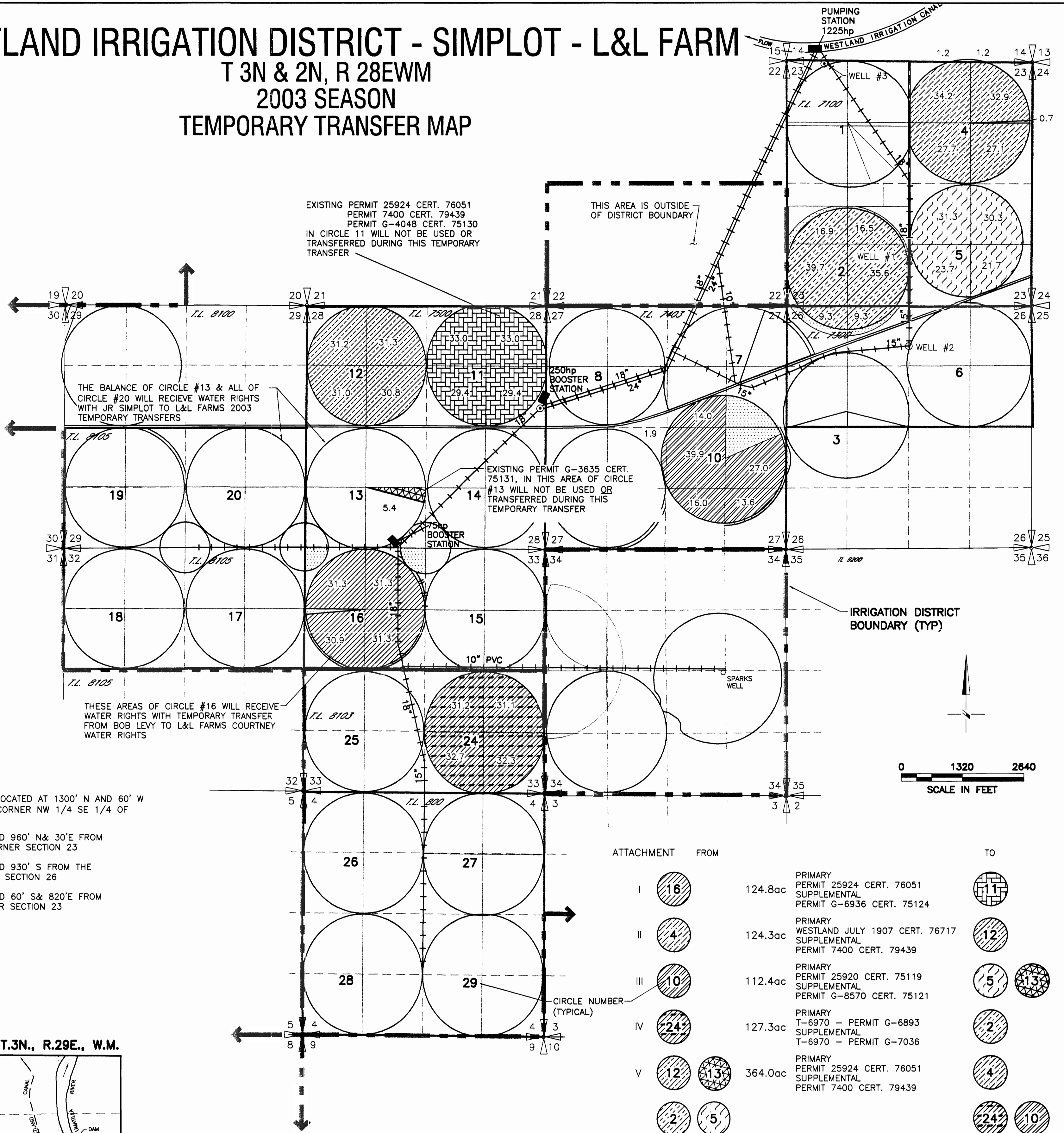

SPARKS WELL LOCATED AT 1300' N AND 60' W FROM THE SE CORNER NW 1/4 SE 1/4 OF SECTION 34

WELL 1 LOCATED 960' N & 30'E FROM THE S 1/4 CORNER SECTION 23

WELL 2 LOCATED 930' S FROM THE N 1/4 CORNER SECTION 26

WELL 3 LOCATED 60' S & 820'E FROM THE NW CORNER SECTION 23

ATTACHMENT	FROM	TO
I	16	11
II	4	12
III	10	5, 13
IV	24	2
V	12, 13	4
	2, 5	24, 10

ACREAGE VALUES:

- Attachment I: 124.8ac
- Attachment II: 124.3ac
- Attachment III: 112.4ac
- Attachment IV: 127.3ac
- Attachment V: 364.0ac

PERMIT INFORMATION:

- Attachment I: PRIMARY PERMIT 25924 CERT. 76051 SUPPLEMENTAL PERMIT G-6936 CERT. 75124
- Attachment II: PRIMARY WESTLAND JULY 1907 CERT. 76717 SUPPLEMENTAL PERMIT 7400 CERT. 79439
- Attachment III: PRIMARY PERMIT 25920 CERT. 75119 SUPPLEMENTAL PERMIT G-8570 CERT. 75121
- Attachment IV: PRIMARY T-6970 - PERMIT G-6893 SUPPLEMENTAL T-6970 - PERMIT G-7036
- Attachment V: PRIMARY PERMIT 25924 CERT. 76051 SUPPLEMENTAL PERMIT 7400 CERT. 79439

AREA NOT INVOLVED IN THIS TRANSFER

T.3N., R.29E., W.M.

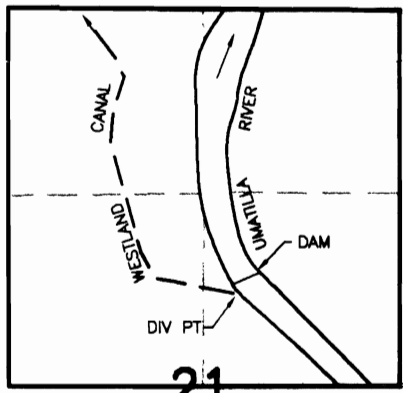

DIV PT LCT N.76°45'56"E. 2913.19' FROM W.1/4 COR. SEC 21

NOTE: THE PURPOSE OF THIS MAP IS TO IDENTIFY THE APPROXIMATE LOCATION OF THE WATER RIGHT. IT IS NOT INTENDED TO PROVIDE INFORMATION RELATIVE TO THE LOCATION OF PROPERTY OWNERSHIP BOUNDARY LINES.

SCM Consultants, Inc.

Architects & Engineers  
 Kennewick, WA 99336

DRAWING: H:\CAD\AG\3522\148\3522T03.dwg

PRINTED BY: rogerw on 01/24/03 09:11 AM

T-9362