

**J R SIMPLOT TO  
L & L FARMS 2003  
TEMPORARY WATER RIGHTS TRANSFER**  
T3N, R28E WM

SPARKS WELL LOCATED AT 1300' N AND 60' W FROM THE SE CORNER NW 1/4 SE 1/4 OF SECTION 34

WELL 1 \* LOCATED 960' N& 30'E FROM THE S 1/4 CORNER SECTION 23

WELL 2 \* LOCATED 930' S FROM THE N 1/4 CORNER SECTION 26

WELL 3 \* LOCATED 60' S& 820'E FROM THE NW CORNER SECTION 23

\* THESE WELLS DURING SIMPLOTS 2003 TEMPORARY TRANSFER WILL BE ADDITIONAL POINTS OF DIVERSION TO SPARKS WELL PERMIT G-5812

EXISTING PERMIT 48968 & PERMIT 25924 CERT. 76051 IN THIS CIRCLE #20 WILL NOT BE USED OR TRANSFERRED DURING THIS TEMPORARY TRANSFER

EXISTING PERMIT G-4048 CERT. 75130, PERMIT 25924 CERT. 76051 AND PERMIT 7400 CERT. 79439 IN THIS CIRCLE #13 WILL NOT BE USED OR TRANSFERRED DURING THIS TEMPORARY TRANSFER, EXCEPT FOR THE 5.4 ACRES IN THE SE 1/4 OF SEC 28

T.3N., R.29E., W.M.

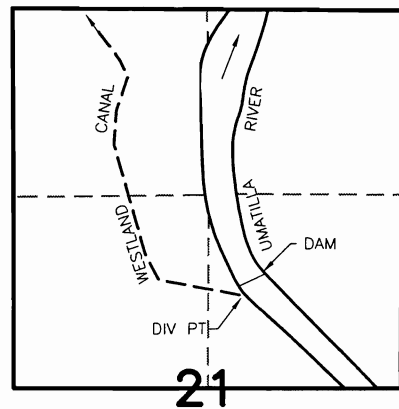

DIV PT LCT N.76°45'56"E. 2913.19' FROM W.1/4 COR. SEC 21

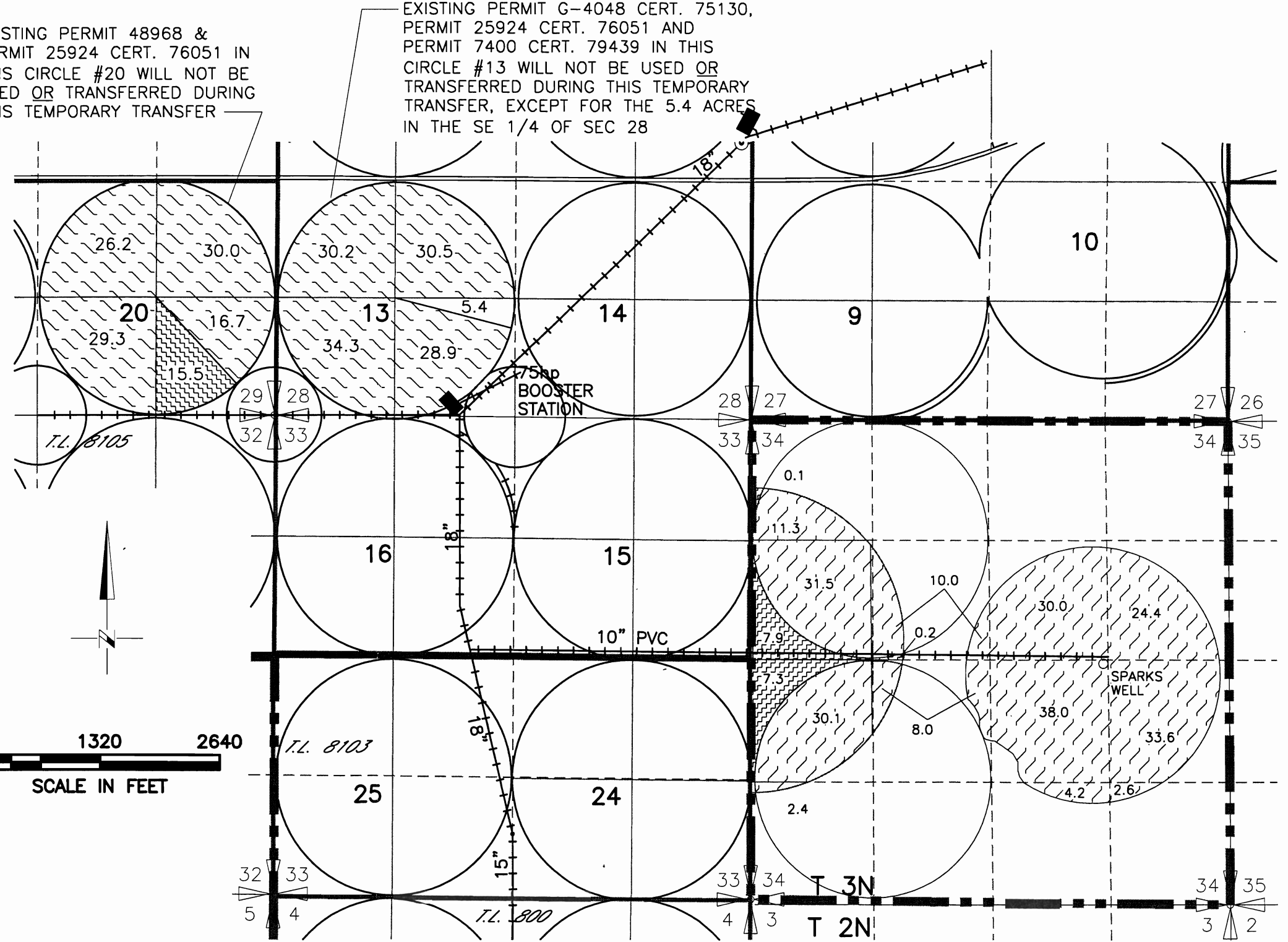
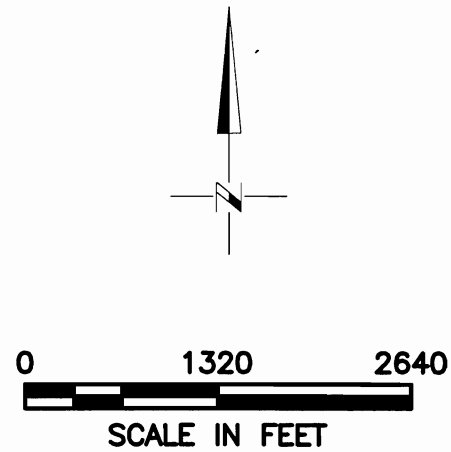

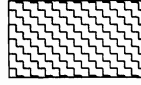
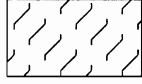
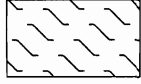
FROM		TO
	15.5 PRIMARY G-5812 T-7197	 15.5
	226.1 PRIMARY G-5812	 226.1

NOTE:  
THE PURPOSE OF THIS MAP IS TO IDENTIFY THE APPROXIMATE LOCATION OF THE WATER RIGHT. IT IS NOT INTENDED TO PROVIDE INFORMATION RELATIVE TO THE LOCATION OF PROPERTY OWNERSHIP BOUNDARY LINES.