

G:\563\141\Cad\Transfer Map\W563141_F1_15:53_02/17/2003_SS

TOWNSHIP 11S, RANGE 2,3, & 4 WEST,
PROPOSED TRANSFER OF CERTIFICATE
49387 FROM POWER GENERATION TO
FLOW AUGMENTATION USE.

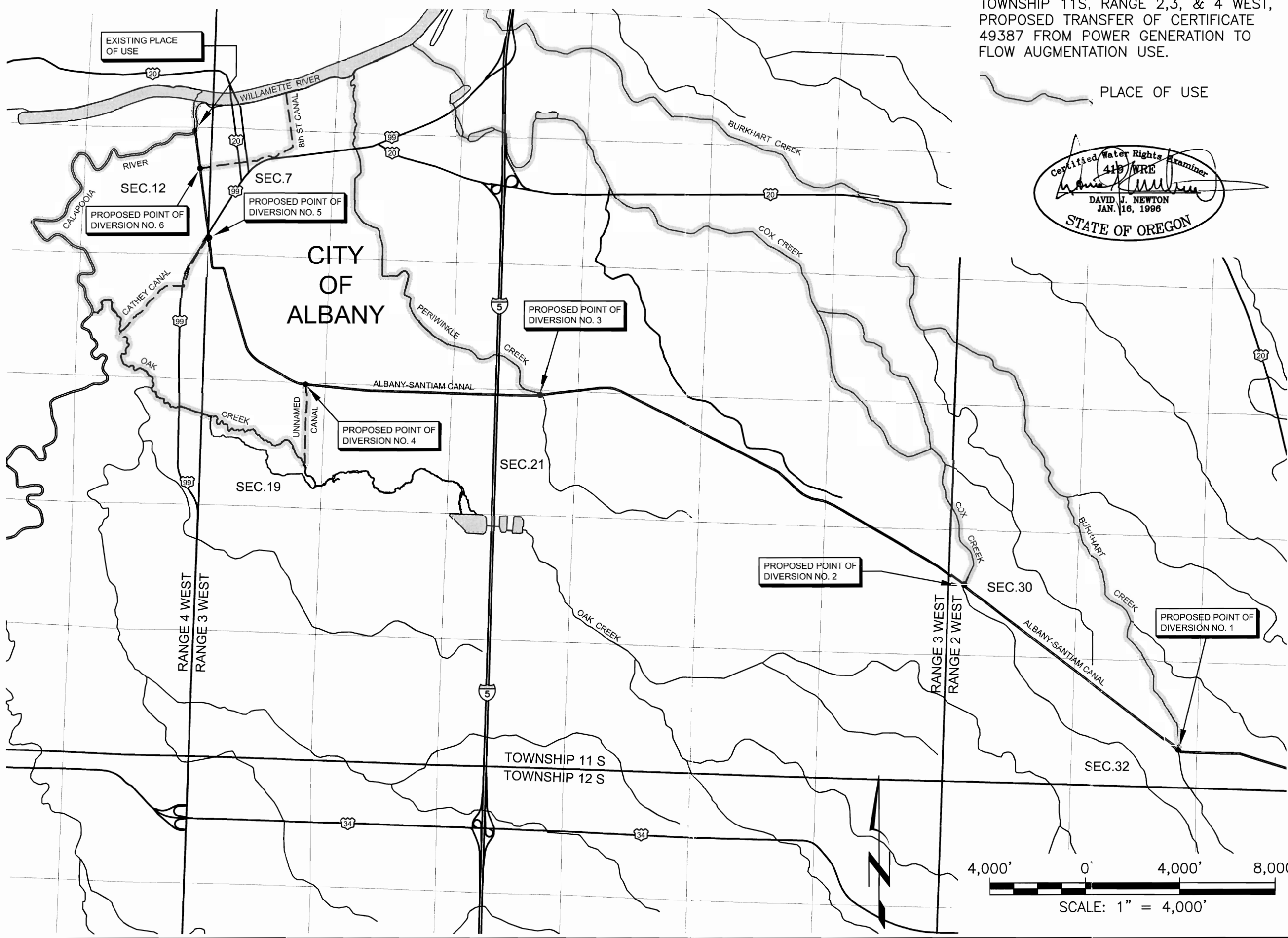

PLACE OF USE

Certified Water Rights Examiner
418 WRE
David J. Newton
DAVID J. NEWTON
JAN. 16, 1998
STATE OF OREGON

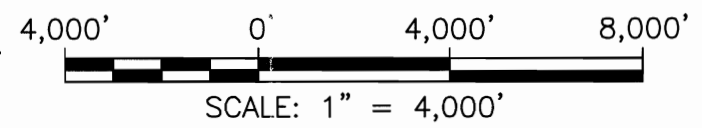

Overview Map
Water Right Transfer Map
City of Albany, Oregon

NEWTON
CONSULTANTS INC.
Earth, Water and Rock Specialists
Ph: 503 228-7718 Fax: 503 228-7781

DESIGNED BY:	T. Michalek	DRAWN BY:	S. Schenck	DATE:	OCT 2002	PROJECT NO.:	563 - 141	FIGURE	1
--------------	-------------	-----------	------------	-------	----------	--------------	-----------	--------	---

C:\563\141\Cad\Transfer Map\W563141_F1 15:53 02/17/2003 SS

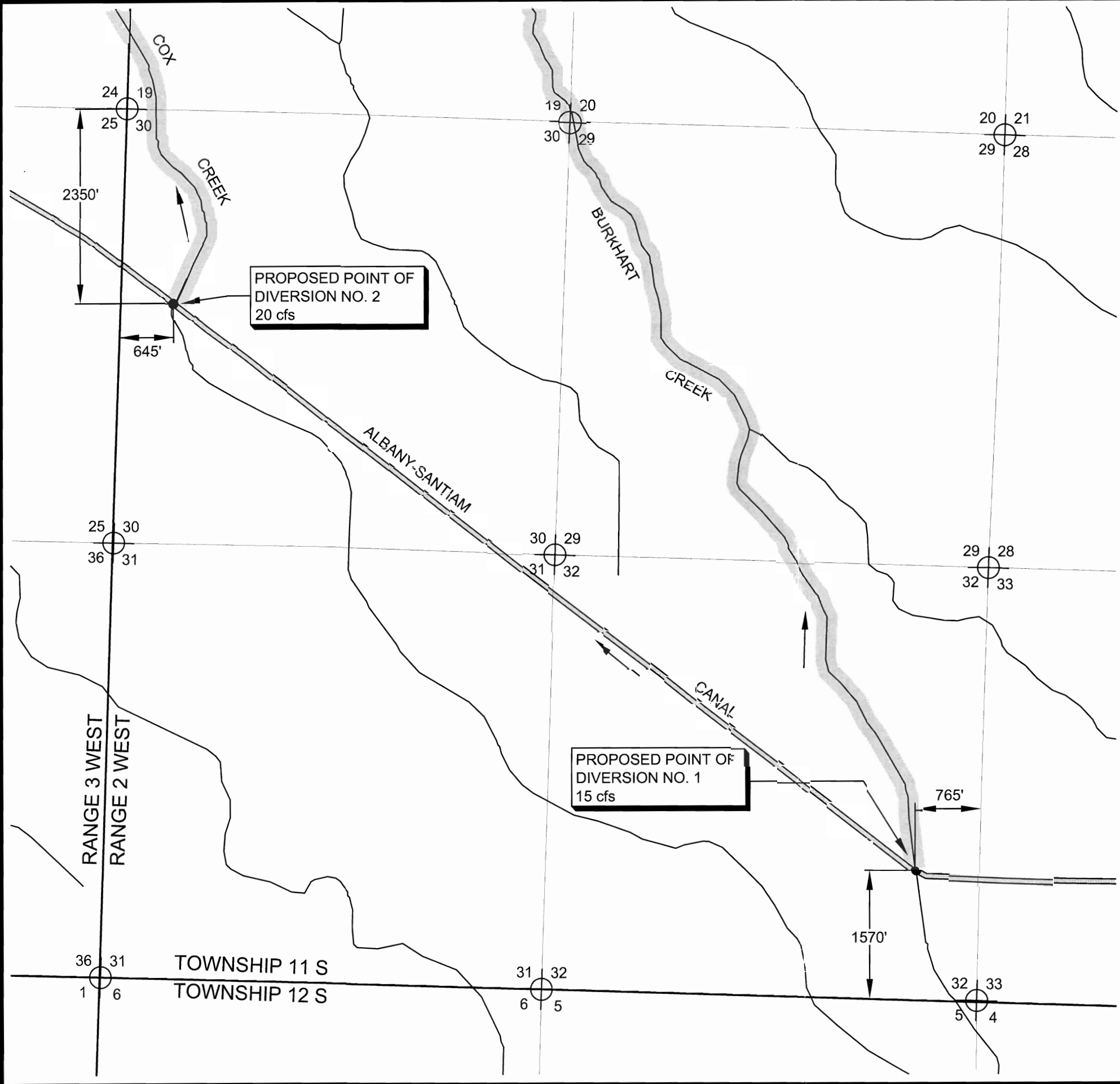

NOTES:

1. THIS MAP WAS PREPARED FOR THE PURPOSE OF IDENTIFYING THE LOCATION OF WATER RIGHTS ONLY AND IS NOT INTENDED TO PROVIDE LEGAL DIMENSIONS OR LOCATIONS OF PROPERTY OWNERSHIP LINES.
2. POD NO.1 LOCATED IN T11S, R2W, NE 1/4, SE 1/4, SEC 32. PLACE OF USE IS BURKHART CREEK FROM POD TO CONFLUENCE WITH WILLAMETTE RIVER.
3. POD NO.2 LOCATED IN T11S, R2W, SW 1/4, NW 1/4, SEC 30. PLACE OF USE IS COX CREEK FROM POD TO CONFLUENCE WITH WILLAMETTE RIVER.

T11S, R2W, SEC's 30 & 32 W.M.
 PROPOSED TRANSFER OF CERTIFICATE
 49387 FROM POWER GENERATION TO
 FLOW AUGMENTATION USE.

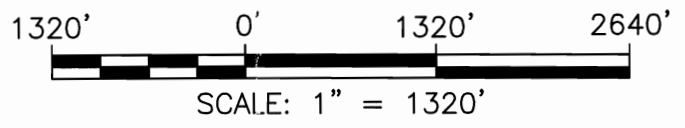
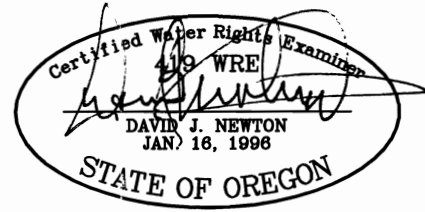

Proposed Points of Diversion No. 1 & 2
Water Right Transfer Map
City of Albany, Oregon

NEWTON CONSULTANTS INC.
 Earth, Water and Rock Specialists
 Ph: 503 228-7718 Fax: 503 228-7781

DESIGNED BY:	T. Michalek	DRAWN BY:	S. Schenck	DATE:	OCT 2002	PROJECT NO.:	563 - 141	FIGURE	2
--------------	-------------	-----------	------------	-------	----------	--------------	-----------	--------	---

NOTES:

1. THIS MAP WAS PREPARED FOR THE PURPOSE OF IDENTIFYING THE LOCATION OF WATER RIGHTS ONLY AND IS NOT INTENDED TO PROVIDE LEGAL DIMENSIONS OR LOCATIONS OF PROPERTY OWNERSHIP LINES.
2. POD NO.3 LOCATED IN T11S, R3W, NW 1/4, NE 1/4, SEC 21. PLACE OF USE IS PERIWINKLE CREEK FROM POD TO CONFLUENCE WITH WILLAMETTE RIVER.
3. POD NO.4 LOCATED IN T11S, R3W, NE 1/4, NE 1/4, SEC 19. PLACE OF USE IS UNNAMED CANAL, OAK CREEK, AND CALAPOOIA RIVER FROM POD TO CONFLUENCE WITH WILLAMETTE RIVER.

T11S, R3W, SEC's 19 & 21.
 PROPOSED TRANSFER OF CERTIFICATE 49387
 FROM POWER GENERATION TO FLOW
 AUGMENTATION USE.

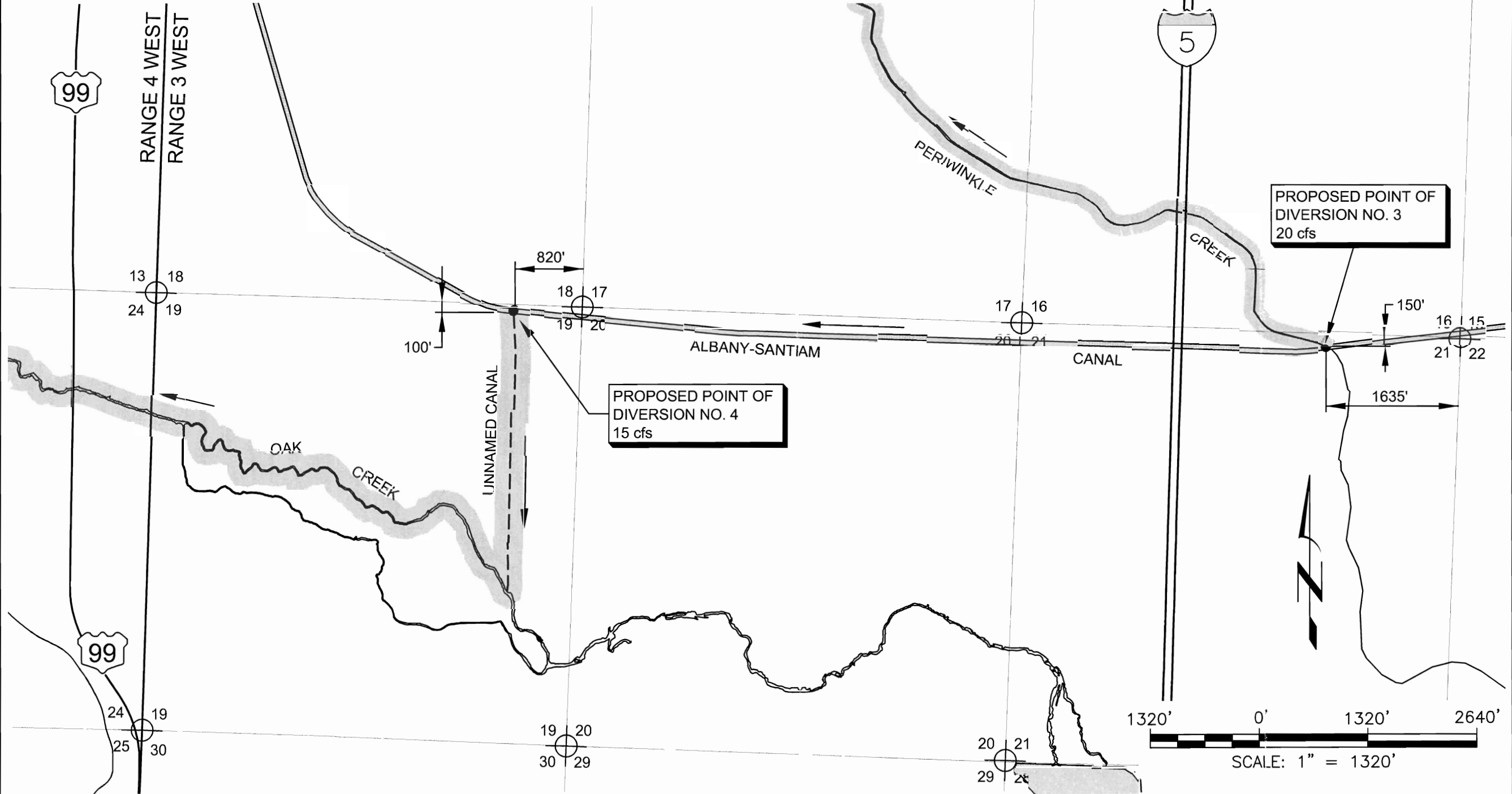
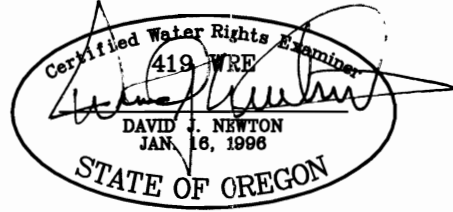
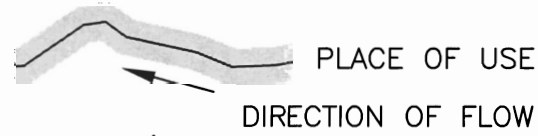

Proposed Points of Diversion No. 3 & 4
 Water Right Transfer Map
 City of Albany, Oregon



G:\563\141\Cad\Transfer Map\W563141_F1 15:53 02/17/2003 SS

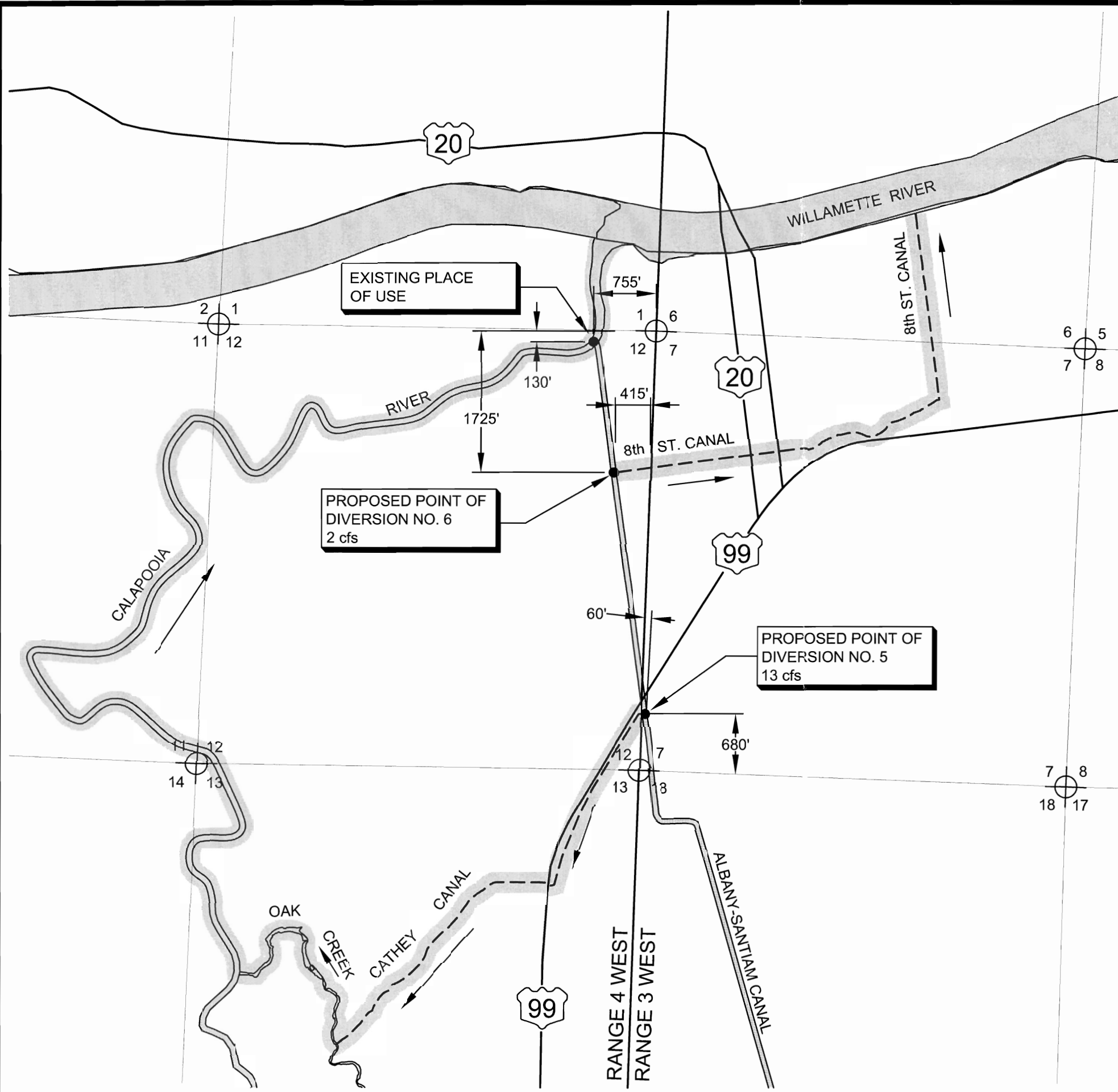

NOTES:

1. THIS MAP WAS PREPARED FOR THE PURPOSE OF IDENTIFYING THE LOCATION OF WATER RIGHTS ONLY AND IS NOT INTENDED TO PROVIDE LEGAL DIMENSIONS OR LOCATIONS OF PROPERTY OWNERSHIP LINES.
2. POD NO.5 LOCATED IN T11S, R3W, SW 1/4, SW 1/4, SEC 7. PLACE OF USE IS CATHEY CANAL, OAK CREEK, AND CALAPOOIA RIVER FROM POD TO CONFLUENCE WITH WILLAMETTE RIVER.
3. POD NO.6 LOCATED IN T11S, R4W, SE 1/4, NE 1/4, SEC 12. PLACE OF USE IS 8th STREET CANAL FROM POD TO CONFLUENCE WITH WILLAMETTE RIVER.

T11S, R3W, SEC 7.
T11S, R4W, SEC 12 W.M.
PROPOSED TRANSFER OF CERTIFICATE 49387 FROM POWER GENERATION TO FLOW AUGMENTATION USE.

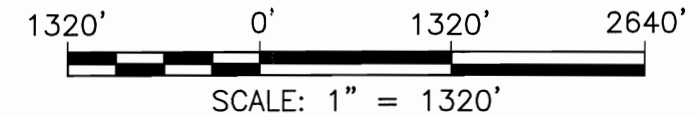
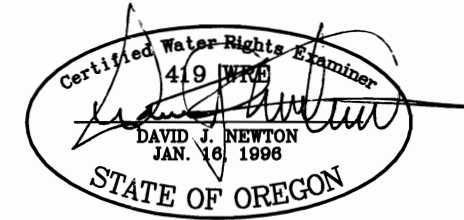
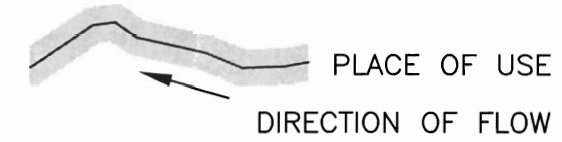

Proposed Points of Diversion No. 5 & 6
Water Right Transfer Map
City of Albany, Oregon

NEWTON CONSULTANTS INC.
Earth, Water and Rock Specialists
Ph: 503 228-7718 Fax: 503 228-7781

DESIGNED BY: T. Michalek

DRAWN BY: S. Schenck

DATE: OCT 2002

PROJECT NO. 563 - 141

FIGURE 4

G:\563\141\Cad\Transfer Map\W563141_F1 15:53 02/17/2003 SS

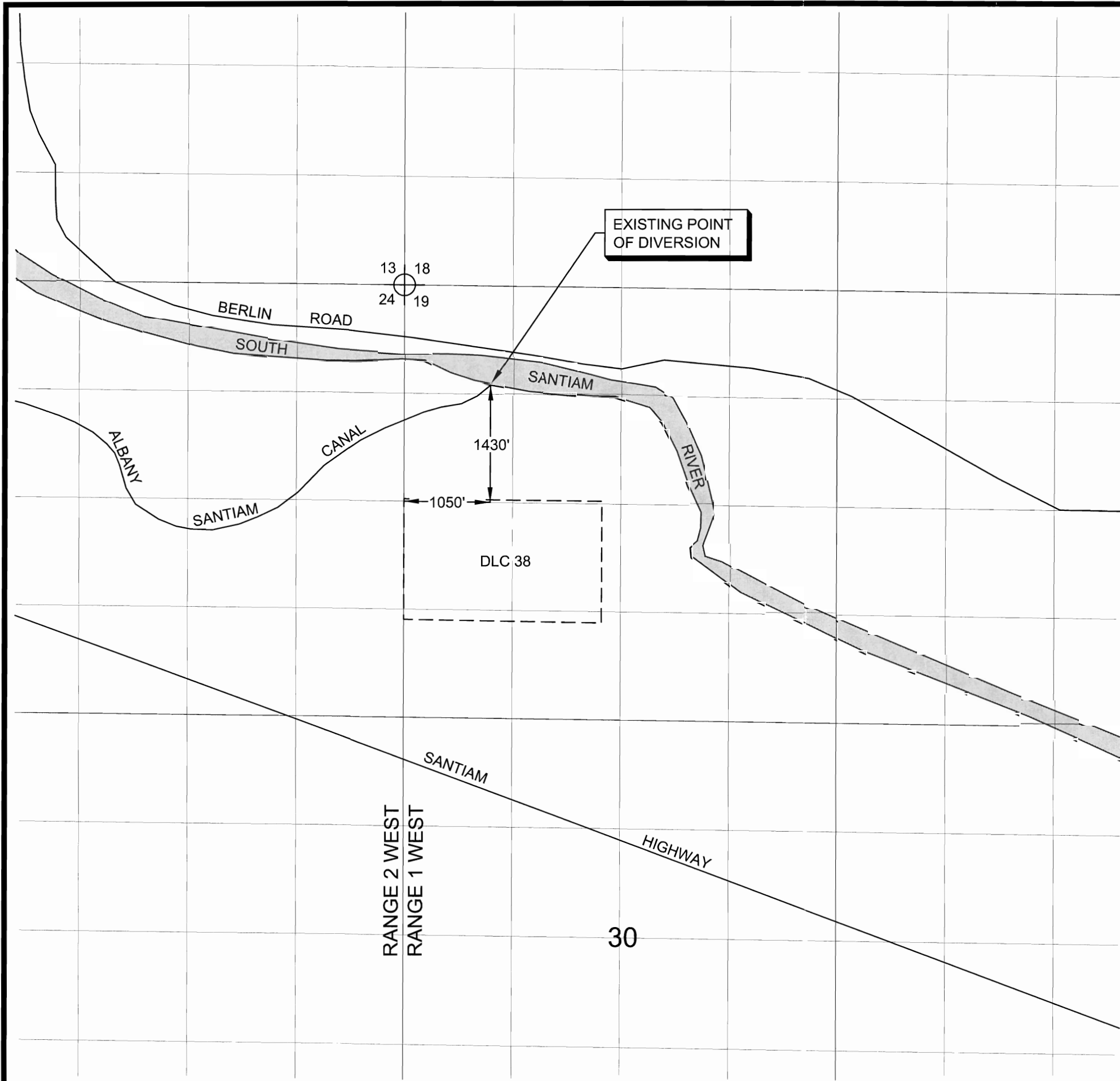

NOTES:

1. THIS MAP WAS PREPARED FOR THE PURPOSE OF IDENTIFYING THE LOCATION OF WATER RIGHTS ONLY AND IS NOT INTENDED TO PROVIDE LEGAL DIMENSIONS OR LOCATIONS OF PROPERTY OWNERSHIP LINES.

EXPLANATION:

EXISTING SIXTEENTH LINES 

DLC 38 

SEC 19, T.12S., R.1W., W.M.

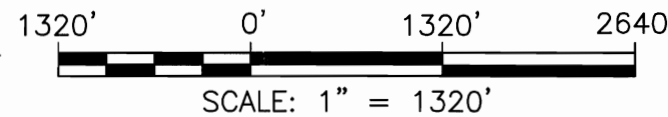
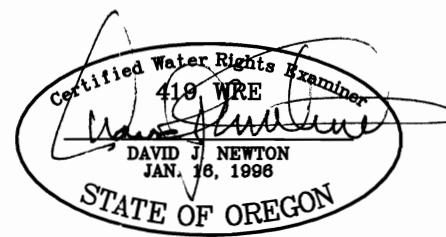

NEWTON
CONSULTANTS INC.
Earth, Water and Rock Specialists
Ph: 503 228-7718
Fax: 503 228-7781

DESIGNED BY: T. Michalek

DRAWN BY: S. Schenck

DATE: OCT 2002

PROJECT NO: 563 - 141

FIGURE 5

Existing Point of Diversion, Certificate 49387
Water Right Transfer Map
City of Albany, Oregon