

FINAL PROOF SURVEY MAP IN THE NAME OF DOUGLAS COUNTY PUBLIC WORKS TOWNSHIP 29 SOUTH, RANGE 7 WEST, W.M.

RECEIVED

SEP 29 2005

WATER RESOURCES DEPT
SALEM, OREGON

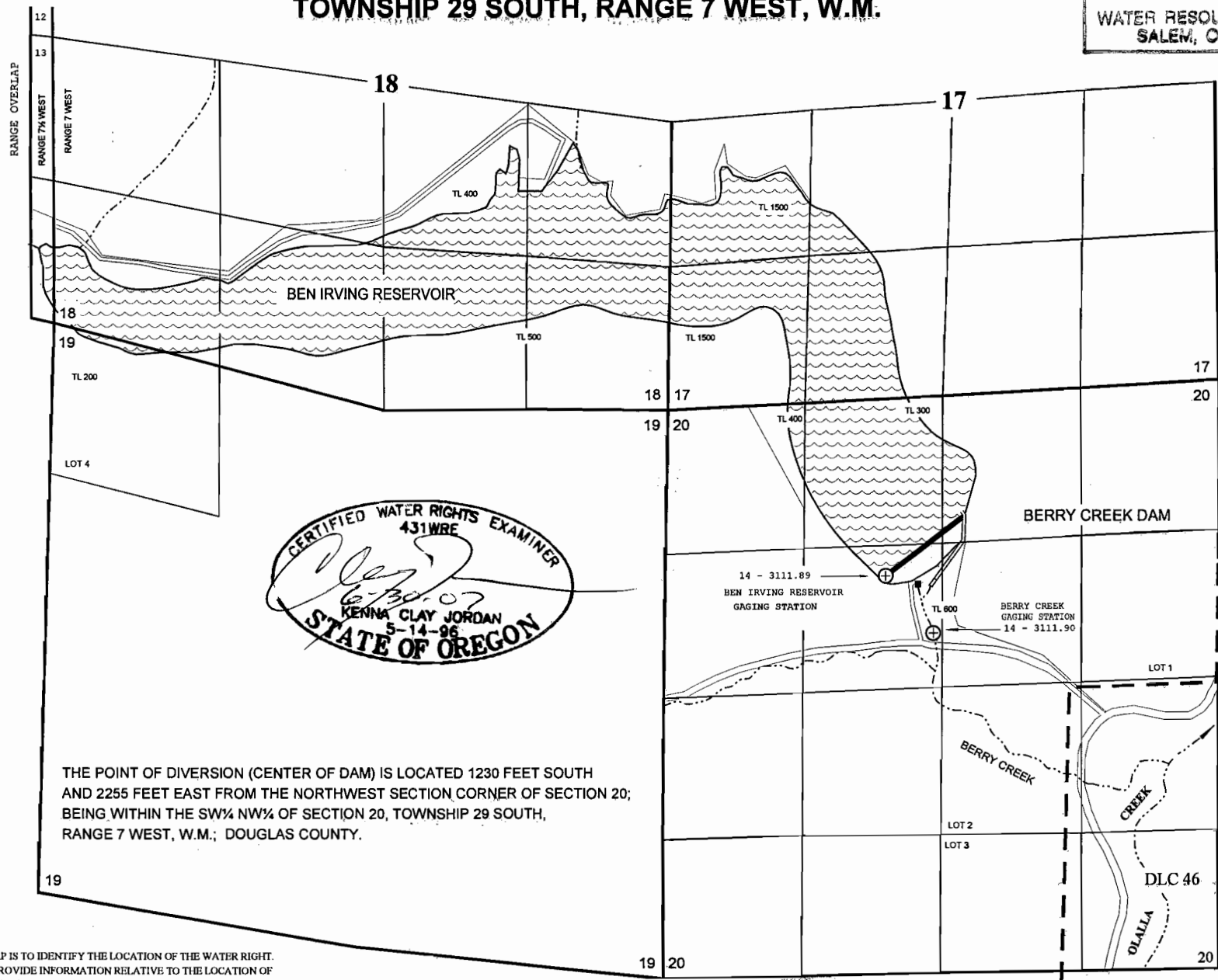

THE POINT OF DIVERSION (CENTER OF DAM) IS LOCATED 1230 FEET SOUTH AND 2255 FEET EAST FROM THE NORTHWEST SECTION CORNER OF SECTION 20; BEING WITHIN THE SW¼ NW¼ OF SECTION 20, TOWNSHIP 29 SOUTH, RANGE 7 WEST, W.M.; DOUGLAS COUNTY.

THE PURPOSE OF THIS MAP IS TO IDENTIFY THE LOCATION OF THE WATER RIGHT. IT IS NOT INTENDED TO PROVIDE INFORMATION RELATIVE TO THE LOCATION OF PROPERTY OWNERSHIP BOUNDARY LINES.

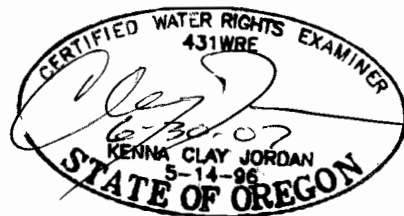

1 INCH = 1320 FEET

