

T.25S., R18E, W.M.  
SECTION 2

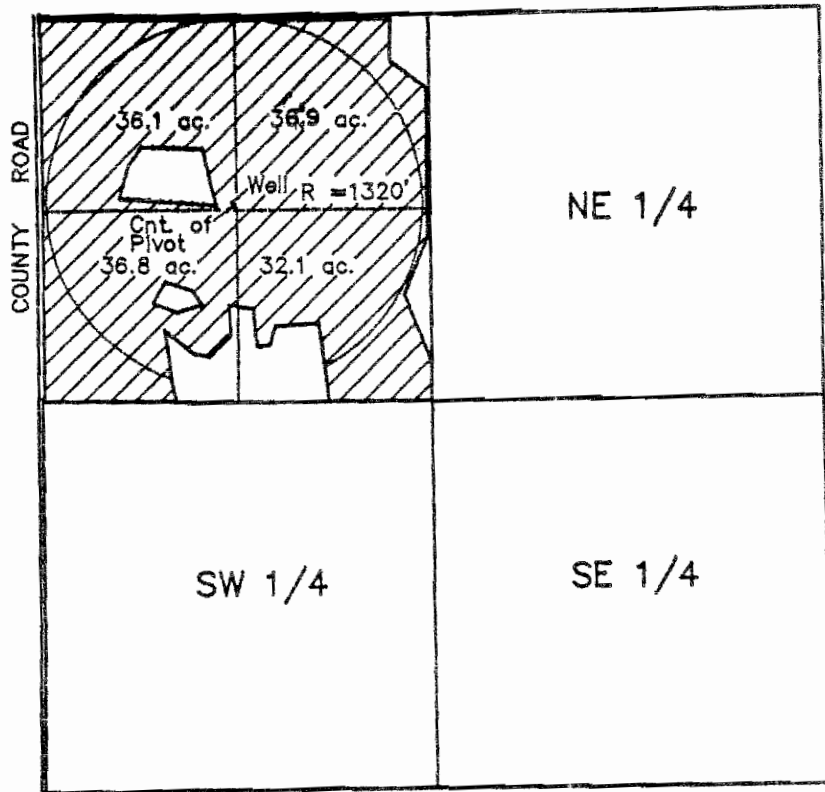

The well is located 1320'  
South and 1310' East of  
the Northwest corner of  
Section 2.

FINAL PROOF MAP  
TRANSFER NO. T5983  
FOR ROY G. WESLER  
Cert #64863

T-9395

**RECEIVED**

APR 07 2003

WATER RESOURCES DEPT  
SALEM, OREGON

**RECEIVED**

MAR 31 2003

WATER RESOURCES DEPT.  
SALEM, OREGON

I, James R. Tye, Certified Water Right Examiner  
in the State of Oregon, hereby certify the above  
final proof map was prepared under my direct  
supervision.

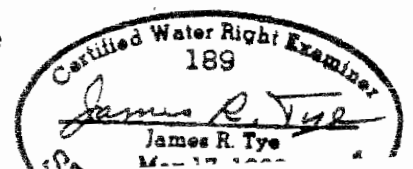

The preparation of this map is for the purpose

Proposed New water right layout  
T25., R18E, WM  
Section 2



**RECEIVED**

APR 07 2003

WATER RESOURCES DEPT.  
SALEM, OREGON

**RECEIVED**

MAR 31 2003

WATER RESOURCES DEPT.  
SALEM, OREGON

T-9395