

**TRANSFER APPLICATION:**

Located in the Northwest One-Quarter of the Northwest One-quarter Section 33, and the Southwest One-quarter of Section 33 of the Willamette Meridian, Jackson County, Oregon.

**Prepared for:**

Hardy Penzer &  
Danielle Penzer Chalmet  
10825 West Evans Creek Road  
Rogue River, Oregon 97531-9755

**Prepared By:**

NEATHAMER SURVEYING, INC.  
100 East Main St., Suite N  
P.O. Box 1584  
Medford, Oregon 97501-0120

**RECEIVED**

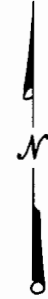
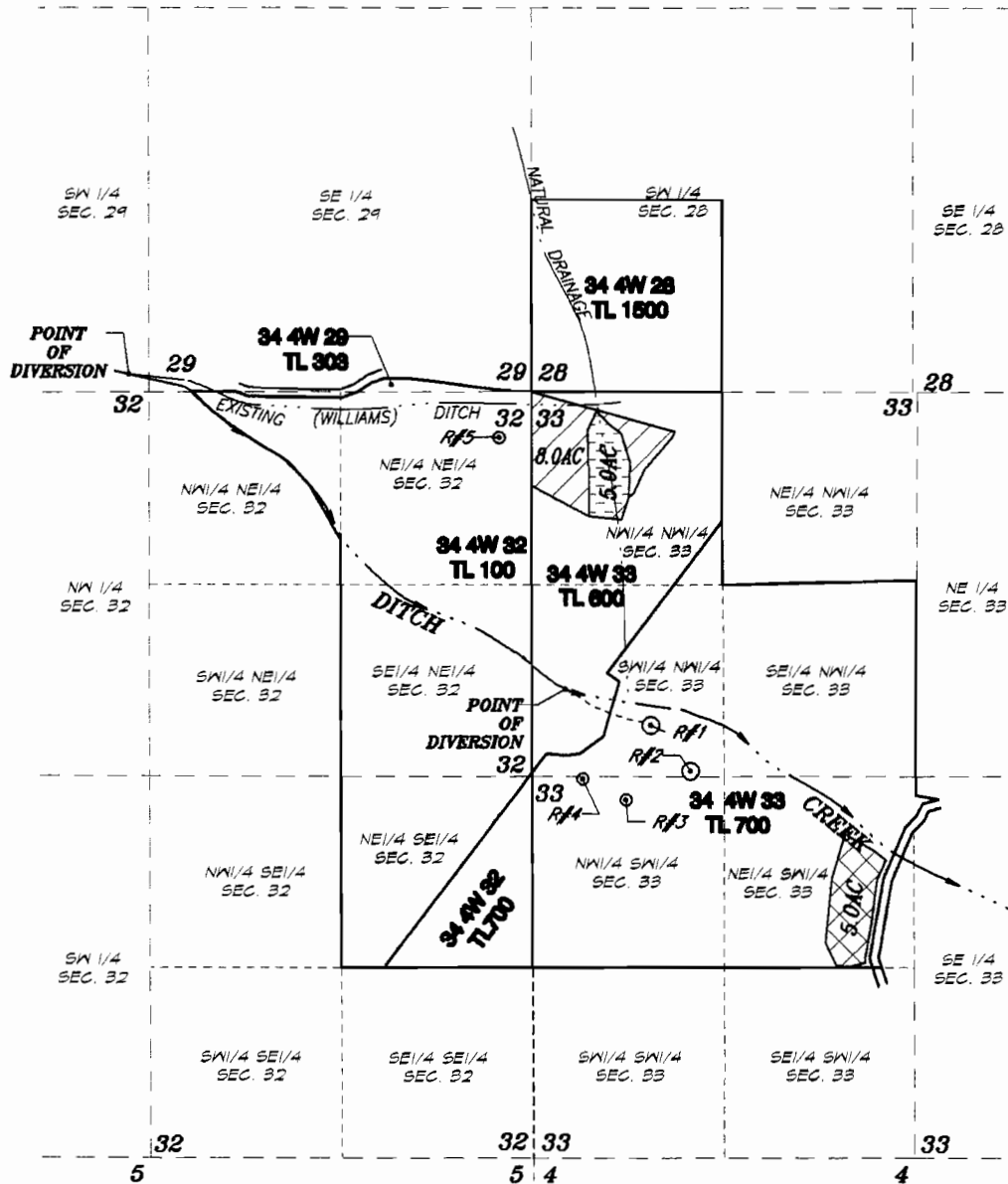

APR 07 2003

WATER RESOURCES DEPT.  
SALEM, OREGON



SCALE:  
1" = 1320'

**NOTES:**

-  Proposed Place of Use, 5.0 Acres.
-  Proposed Change in place of Use, 5.0 Acres of a total 13.0 Acres.
-  Existing Place of Use 13.0 Acres before transfer and 8.0 Acres after transfer.

- Rf1= 7.5 AC FT. Reservoir for Supplemental Irrigation (R-46479, A-46480)
- Rf2= 9.0 AC FT. Reservoir for Supplemental Irrigation (PERMIT 52388)
- Rf3= 3.0 AC FT. Reservoir for Supplemental Irrigation (PERMIT 52388)
- Rf4= 3.0 AC FT. Reservoir for Supplemental Irrigation (PERMIT 52388)
- Rf5= 1.5 AC FT. Reservoir for Stock Watering (PERMIT 52388)



**Renewal Date 12/31/04**

THIS MAP WAS PREPARED FOR THE PURPOSE OF IDENTIFYING THE LOCATION OF A WATER RIGHT ONLY, AND IS NOT INTENDED TO PROVIDE LEGAL DIMENSIONS OR LOCATION OF PROPERTY OWNERSHIP LINES.