

TRANSFER APPLICATION MAP
in the name of:
TREASURE VALLEY COMMUNITY COLLEGE
T 18 S R 47 E section 9 WM

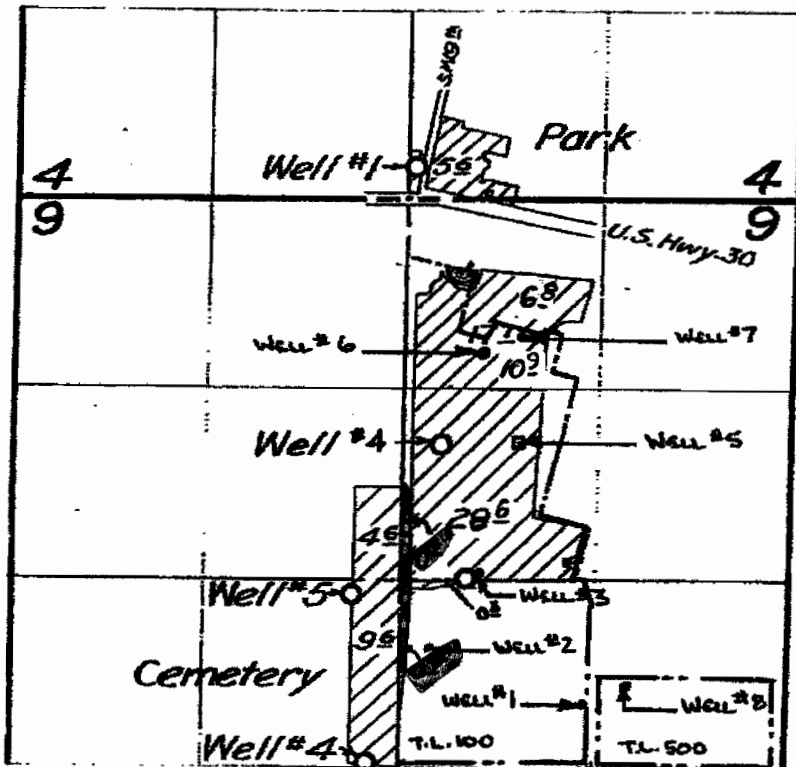

[Redacted] (Most Recent MAD)



authorized points of appropriation:
well 1: 890' S & 1270' E
well 3: 30' N & 550' E
well 4 (2): 920' N & 250' E
all from the center of section 9

proposed additional points of appropriation:
well 2: 510' S & 200' E
well 6: 1540' N & 560' E
well 7: 1680' N & 810' E
well 8: 760' S & 1550' E
from the center of section 9

This map is for water right purposes only.

