

# INSTREAM TRANSFER MAP

## SOUTH YAMHILL RIVER

MAR 25 2003

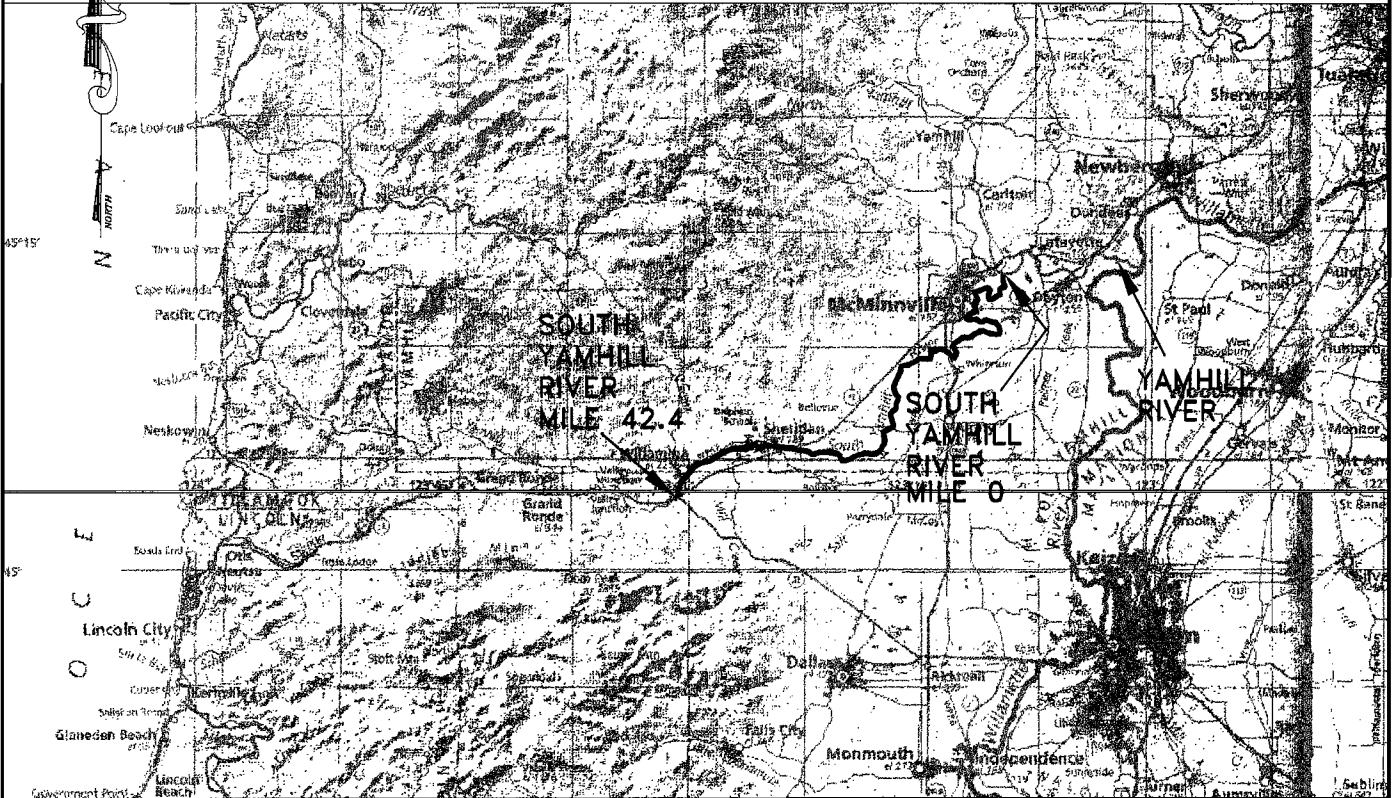

Scale : 1" = 10 Miles

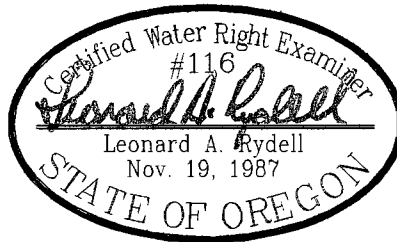

RENEWAL DATE 12/31/2004

T-9382

### NOTES:

1. This map was prepared for the purposes of identifying the location of the water right only and is not intended to provide legal dimensions or locations of property ownership lines.

### Prepared For:

The Confederated Tribes  
9615 Grand Ronde Road  
Grand Ronde, Oregon 97347

Phone: (503) 879-2404  
Fax: (503) 879-2263

### Prepared By:

Leonard A. Rydell, W.R.E.  
601 Pinehurst Drive  
Newberg, Oregon 97132

Phone: (503) 538-5700  
Fax: (503) 538-9167

REV. 8 MARCH 2003 LAR  
DWG: INSTREAM-REV.DWG



# T.6S. R.6&7W. W.M.

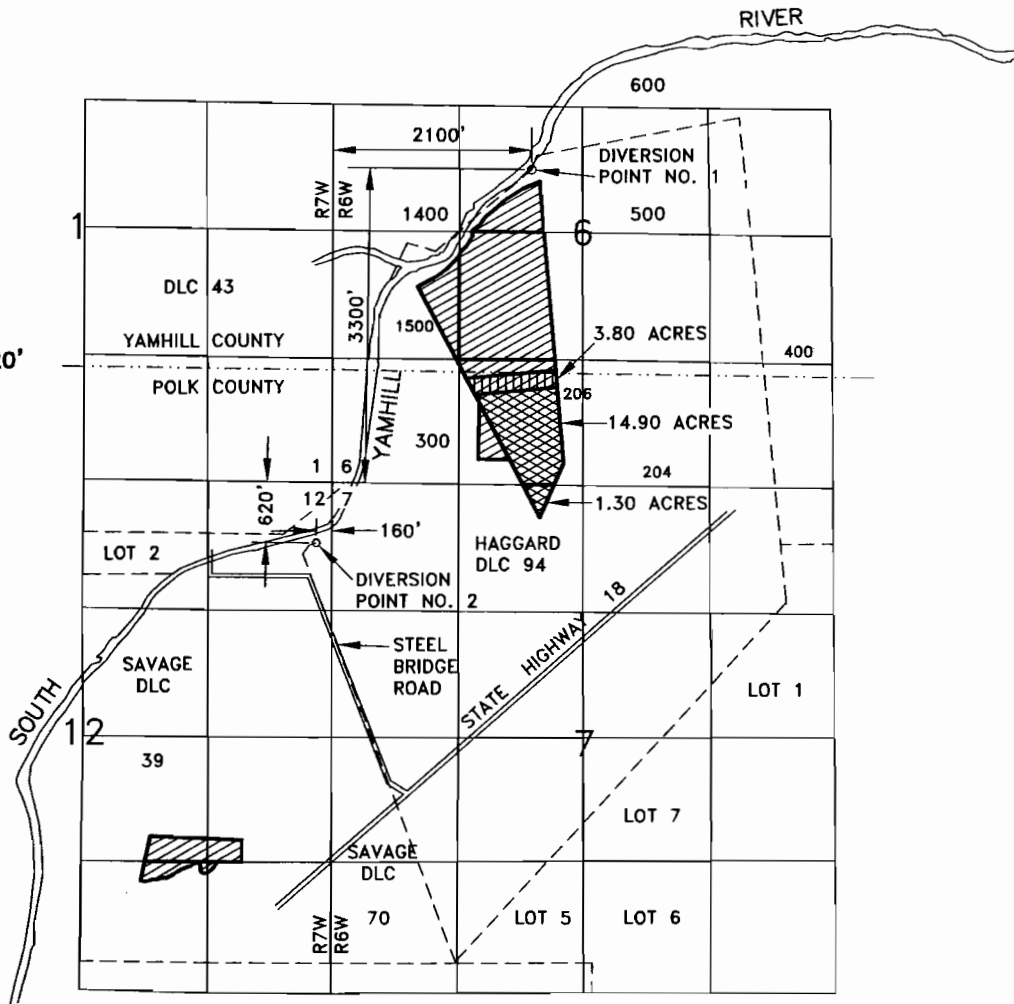

Scale: 1" = 1320'



## LEGEND

-  Area of Certificate No. 48075
-  Area to be Transferred to Instream
-  Area of Instream Lease

## NOTES:

1. Section lines based on Final Proof Survey for Certificate 45,581.
2. This map was prepared for the purposes of identifying the location of the water right only and is not intended to provide legal dimensions or locations of property ownership lines.

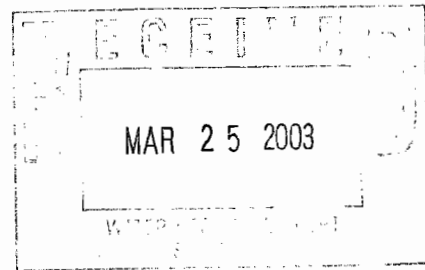

### Prepared For:

The Confederated Tribes  
9615 Grand Ronde Road  
Grand Ronde, Oregon 97347  
Phone: (503) 879-2404  
Fax: (503) 879-2263

### Prepared By:

Leonard A. Rydell, W.R.E.  
601 Pinehurst Drive  
Newberg, Oregon 97132  
Phone: (503) 538-5700  
Fax: (503) 538-9167

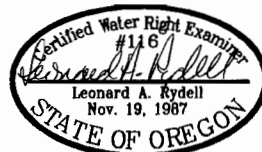

RENEWAL DATE 12/31/2004

T-9382