

# T. 6N., R. 35E., W.M.

UMATILLA COUNTY  
SCALE 1" = 400'

**RECEIVED**  
SEP 30 2002  
WATER RESOURCES DEPT  
SALEM, OREGON

State Line Road

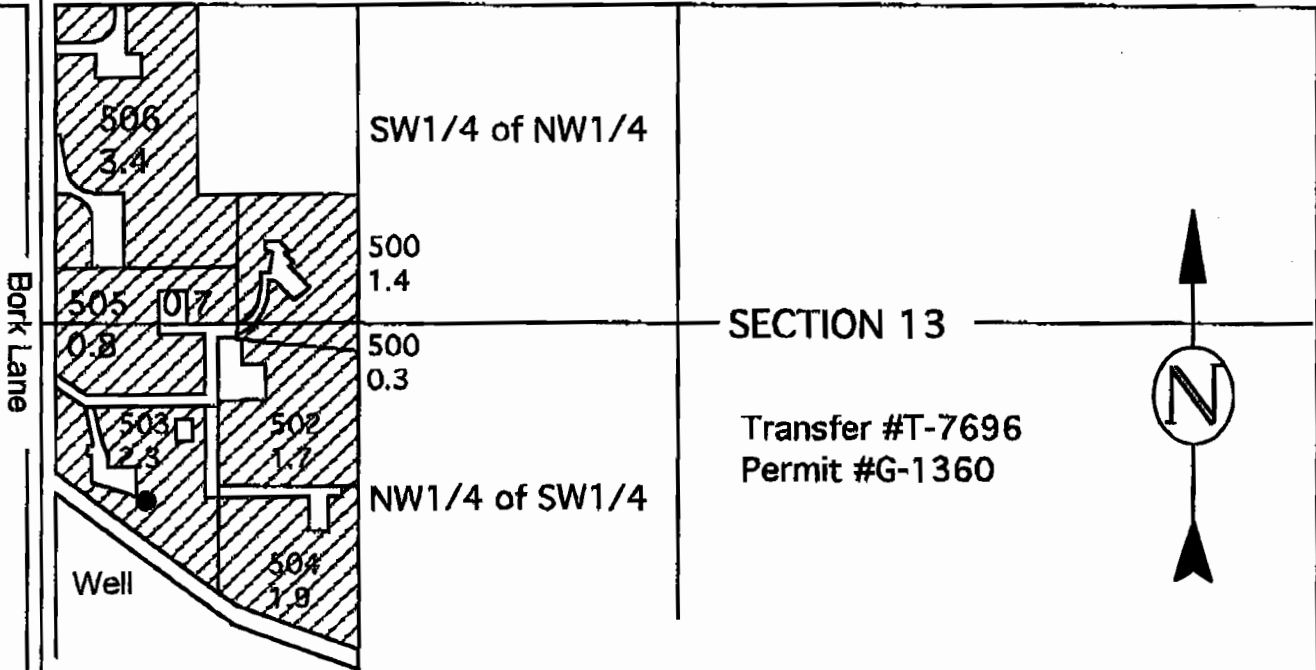

SECTION 13

Transfer #T-7696  
Permit #G-1360



Well Located 36.4 Chains North and 4.0 Chains East of the Southwest Corner of Section 13, Township 6 North, Range 35 East, W.M., NW 1/4 of the SW 1/4



PRIMARY

**WATER RIGHTS PROOF MAP**  
Water Use Found at This Location

IN NAME OF

**JOHN SICOCHAN & LANA BLAND**

THIS MAP IS FOR THE PURPOSE OF IDENTIFYING THE LOCATION OF WATER RIGHTS ONLY AND IS NOT INTENDED TO PROVIDE THE LEGAL DIMENSIONS OR LOCATIONS OF PROPERTY OWNERSHIP LINES.



ENGINEERING - LAND SURVEYING - WATER RIGHTS  
**R. V. McKINNIS ENGINEERING**  
 79980 Prindle Loop Road  
 Hermiston, Oregon 97838  
 (541) -567-2017