

NE 1/4 SW 1/4 SECTION 17,
T.15S., R.13E., W.M.
DESCHUTES COUNTY

SCALE: 1" = 400'
OCTOBER 31, 2002

NE 1/4 OF THE SW 1/4

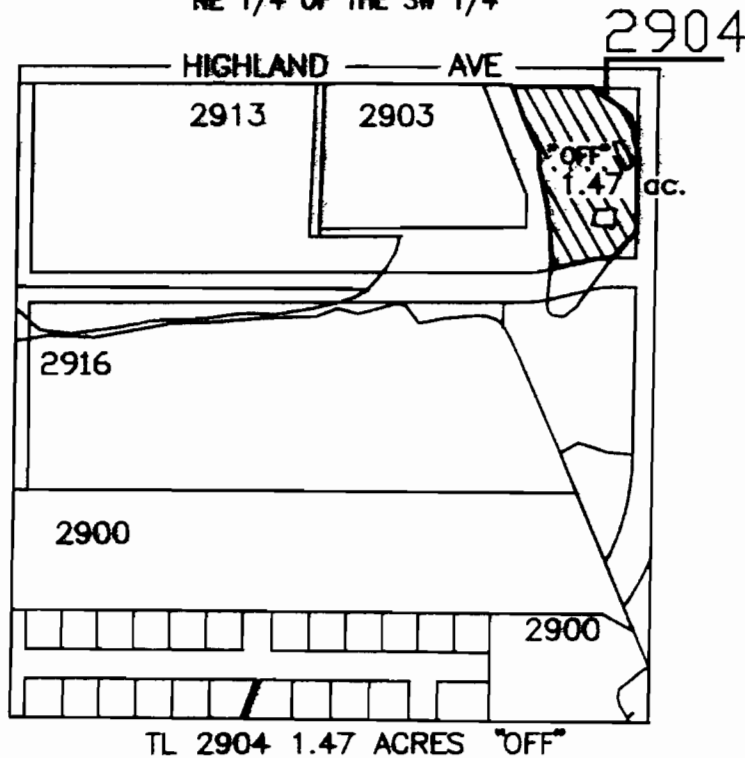

RECEIVED
MAY 01 2003
WATER RESOURCES DEPT
SALEM, OREGON

APPLICATION FOR C.O.I.D.
WATER RIGHT TRANSFER "OFF"

IN THE NAME OF RIVER BEND LIMITED PARTNERSHIP

I, Robert R. Povey, Oregon Certified Water Right Examiner #106, hereby certify the above application map was prepared under my direct supervision.

The preparation of this map is for the purpose of identifying the location of the water right only and has no intent to provide dimensions or locations of property ownership lines.

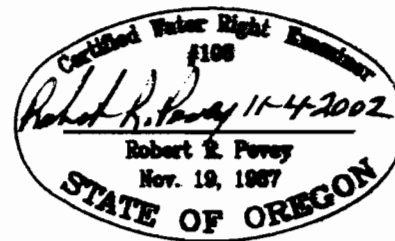

POVEY AND ASSOC., LAND SURVEYORS
P.O. BOX 131, REDMOND, OR 97756
(541) 548-6778 G:\02214W.DWG

T9424

N1/2 SW1/4 SECTION 17,
T.15S., R.13E., W.M.
DESCHUTES COUNTY

SCALE: 1" = 400'
OCTOBER 31, 2002

RECEIVED
MAY 01 2003
WATER RESOURCES DEPT
SALEM, OREGON

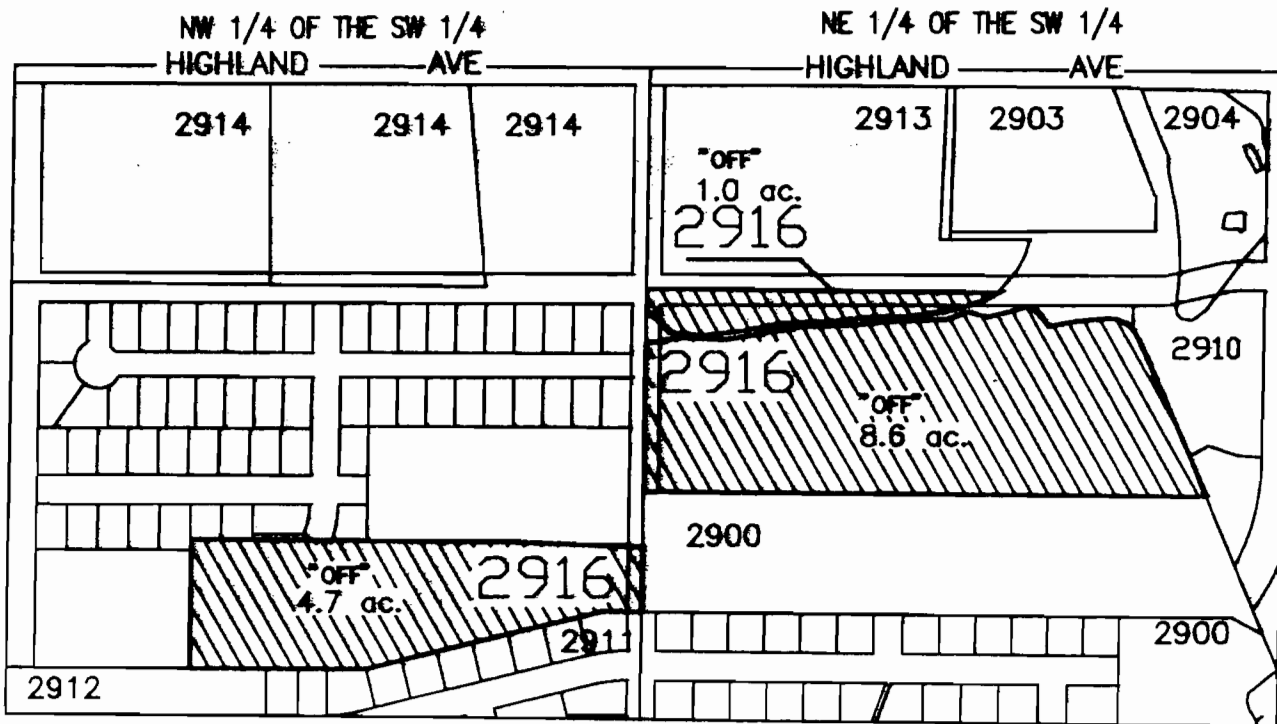

TL 2916 14.3 ACRES "OFF"

APPLICATION FOR C.O.I.D.
WATER RIGHT TRANSFER "OFF"
IN THE NAME OF RIVER BEND LIMITED PARTNERSHIP

I, Robert R. Povey, Oregon Certified Water Right Examiner #106, hereby certify the above application map was prepared under my direct supervision.

The preparation of this map is for the purpose of identifying the location of the water right only and has no intent to provide dimensions or locations of property ownership lines.



POVEY AND ASSOC., LAND SURVEYORS
P.O. BOX 131, REDMOND, OR 97756
(541) 548-9778 G:\0221-022DWG

T9424

NE 1/4 SW 1/4 SECTION 17,
T.15S., R.13E., W.M.
DESCHUTES COUNTY

SCALE: 1" = 400'
OCTOBER 31, 2002

RECEIVED
MAY 01 2003
WATER RESOURCES DEPT
SALEM, OREGON

NE 1/4 OF THE SW 1/4

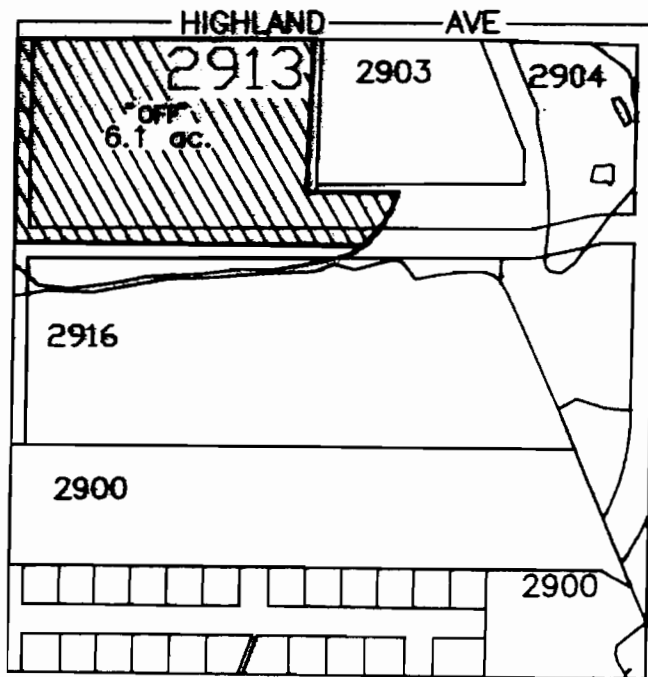

TL 2913 6.1 ACRES "OFF"

APPLICATION FOR C.O.I.D.
WATER RIGHT TRANSFER "OFF"
IN THE NAME OF RIVER BEND LIMITED PARTNERSHIP

I, Robert R. Povey, Oregon Certified Water Right Examiner #106, hereby certify the above application map was prepared under my direct supervision.

The preparation of this map is for the purpose of identifying the location of the water right only and has no intent to provide dimensions or locations of property ownership lines.



T9424

NE 1/4 SW 1/4 SECTION 17,
T.15S., R.13E., W.M.
DESCHUTES COUNTY

SCALE: 1" = 400'
OCTOBER 31, 2002

RECEIVED
MAY 01 2003
WATER RESOURCES DEPT
SALEM, OREGON

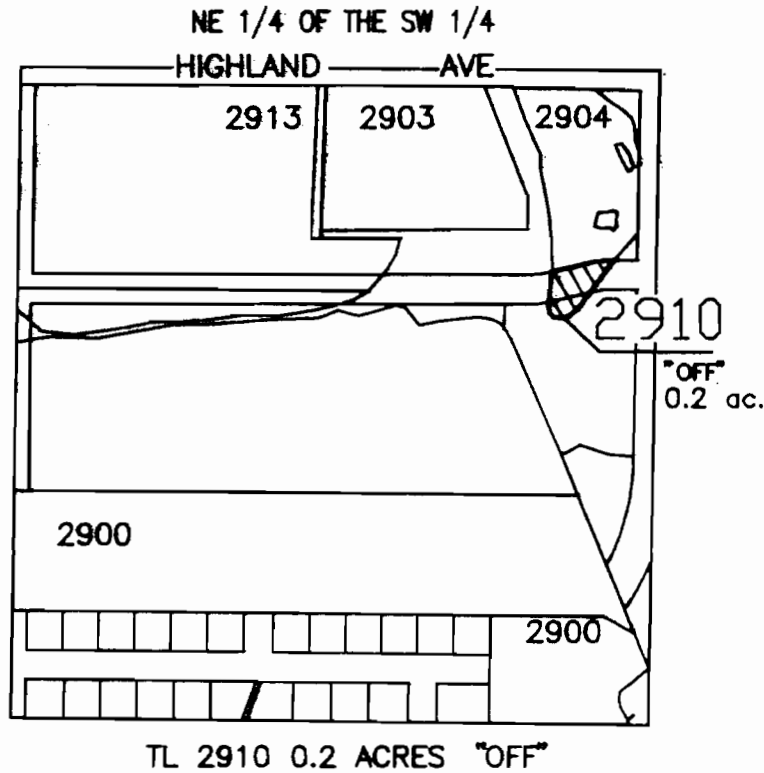

APPLICATION FOR C.O.I.D.
WATER RIGHT TRANSFER "OFF"
IN THE NAME OF RIVER BEND LIMITED PARTNERSHIP

I, Robert R. Povey, Oregon Certified Water Right Examiner #106, hereby certify the above application map was prepared under my direct supervision.

The preparation of this map is for the purpose of identifying the location of the water right only and has no intent to provide dimensions or locations of property ownership lines.

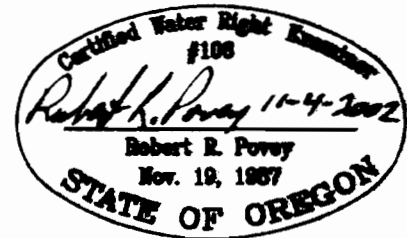

POVEY AND ASSOC., LAND SURVEYORS
P.O. BOX 131, REDMOND, OR 97756
(541) 548-6778 G: \02214W.DWG

T 9424

EXHIBIT E

QUASI-MUNICIPAL WATER DISTRICT FOR: RIVER BEND LIMITED PARTNERSHIP

LOCATED IN SECTIONS 5 AND 6, T18S, R12E, AND
SECTION 32, T17S, R12E, BOTH OF THE WM, CITY OF
BEND, DESCHUTES COUNTY, OREGON

WATER RESOURCES DEPT
SALEM, OREGON

MAY 01 2003

RECEIVED

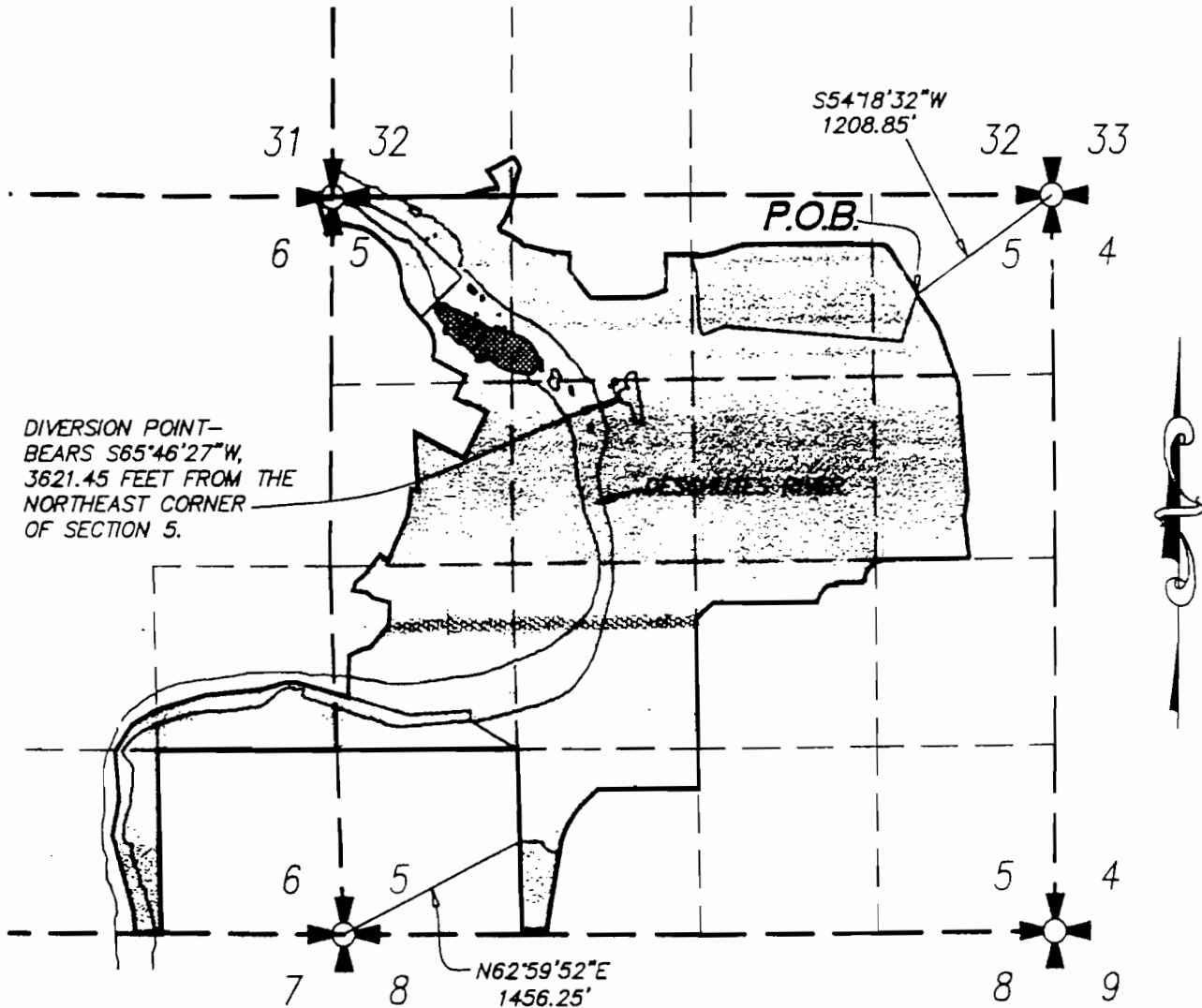

SCALE: 4" = 1 MILE

AREA CONTAINED WITHIN DISTRICT BOUNDARY=
326 ACRES, MORE OR LESS

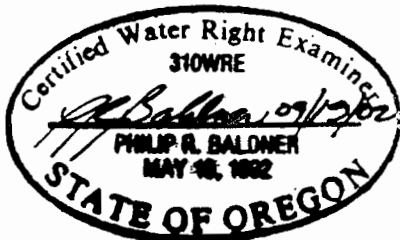

09/19/02
h2oRts2001-4.dwg

T9424

EXHIBIT F

QUASI-MUNICIPAL WATER DISTRICT FOR: RIVER BEND LIMITED PARTNERSHIP

LOCATED IN SECTIONS 5 AND 6, T18S, R12E, AND
SECTION 32, T17S, R12E, BOTH OF THE WM, CITY OF
BEND, DESCHUTES COUNTY, OREGON

RECEIVED
MAY 01 2003
WATER RESOURCES DEPT
SALEM, OREGON

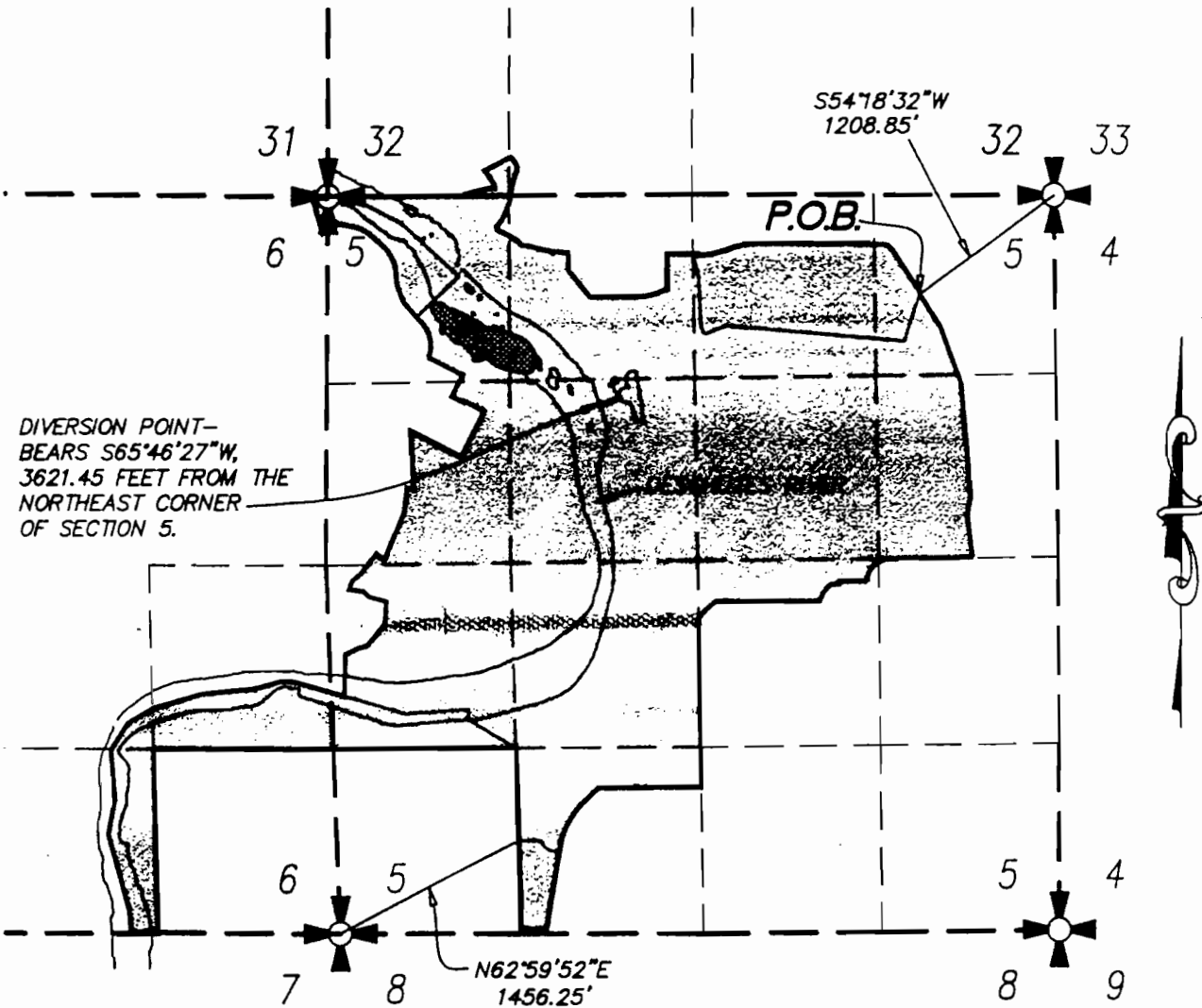

SCALE: 4" = 1 MILE

AREA CONTAINED WITHIN DISTRICT BOUNDARY=
326 ACRES, MORE OR LESS

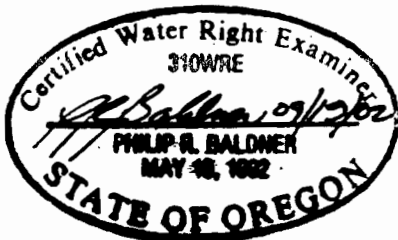

09/19/02
h2oRts2001-4.dwg

T9424