

T6S, R5W, WM

POLK COUNTY

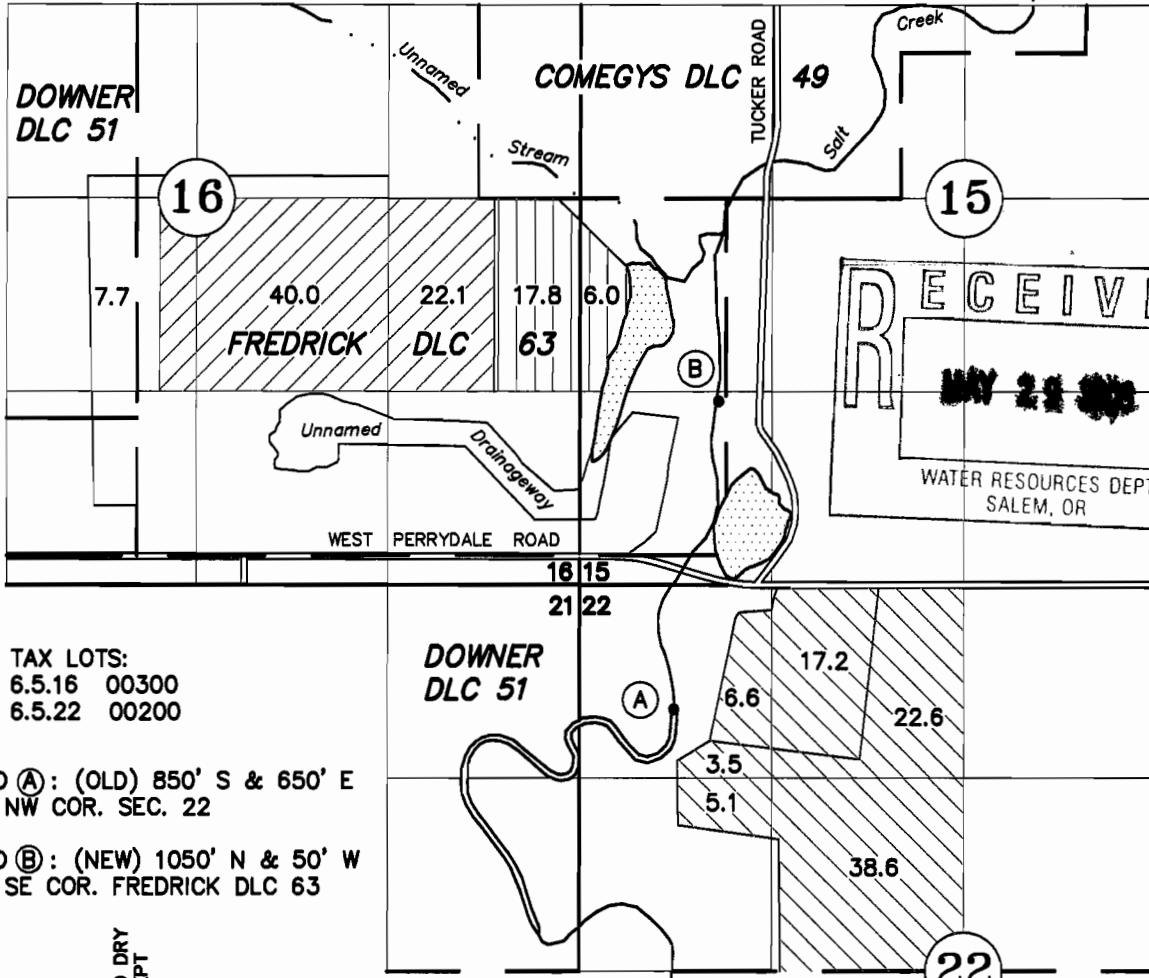

TAX LOTS:
6.5.16 00300
6.5.22 00200

POD (A): (OLD) 850' S & 650' E
OF NW COR. SEC. 22

POD (B): (NEW) 1050' N & 50' W
OF SE COR. FREDRICK DLC 63

1934 [diagonal lines] AREAS OF
S-54769 &
S-60494 TO DRY
UP TO ACCEPT
TRANSFER

R-54768
S-54769
S-60494

R-6543
S-41002
S-45905

66103
66104
66105

1934 [diagonal lines] AREA TO
& 1980 [diagonal lines] TRANSFER
FROM

R-15513
S-15514
R-60450
S-60451

R-676
S-11387
R-8159
S-44965

13436
13453
62524
62525

APPLICATION NO. _____ PERMIT NO. _____ CERTIFICATE NO. _____ TRANSFER NO. _____

**APPLICATION FOR TEMPORARY TRANSFER
PLACE OF USE, POINT OF DIVERSION**

SCHARF BROS. FARMS



NOTE: This map is for the purpose of identifying the location of water rights and has no intent to dimension or locate property ownership lines.

rev. MAY 29, 2003
APRIL 28, 2003
SCALE: 1" = 1320'

EXPIRES 12-31-03

RECEIVED
APR 30 2003
 WATER RESOURCES DEPT
 SALEM, OR

T6S, R5W, WM
 POLK COUNTY

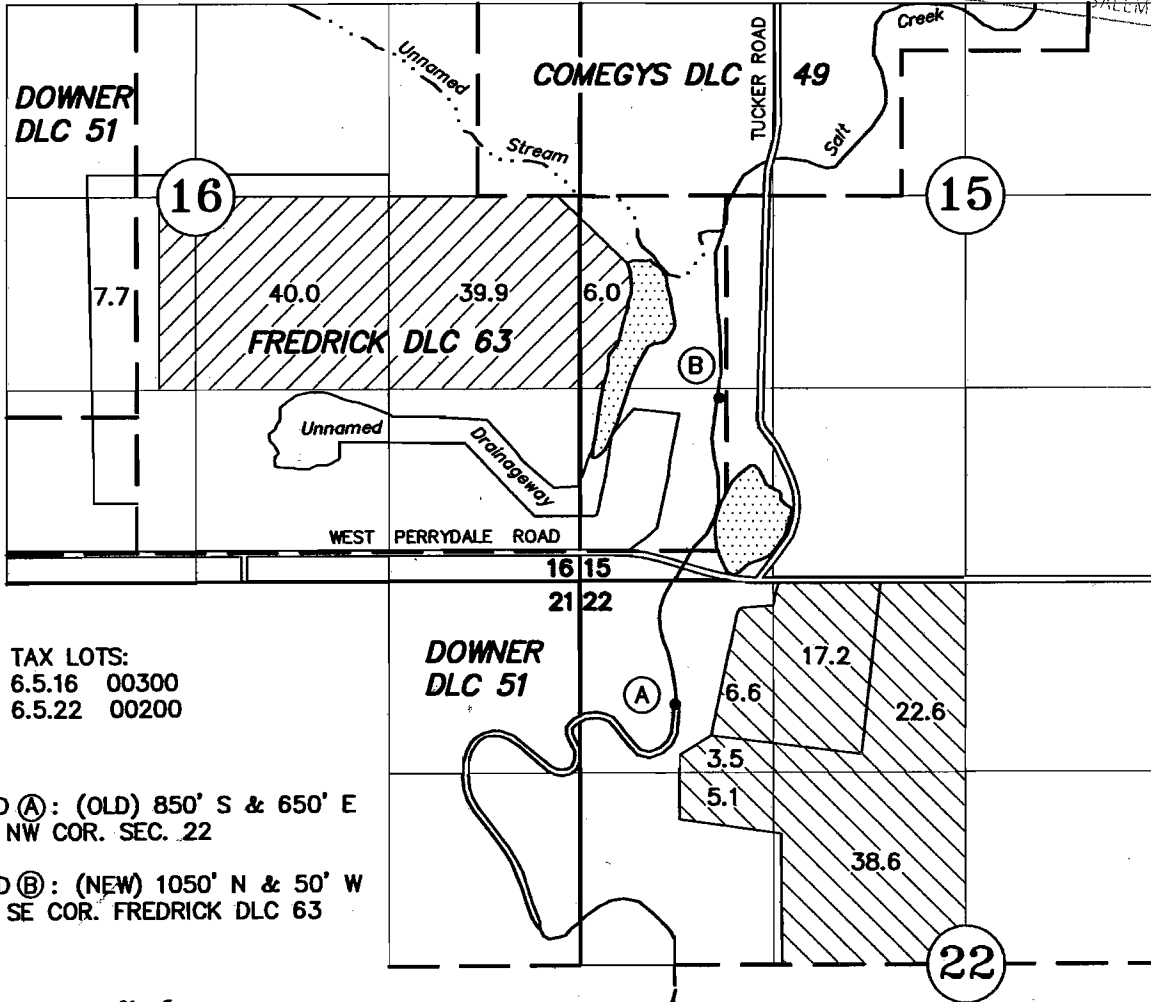

TAX LOTS:
 6.5.16 00300
 6.5.22 00200

POD (A): (OLD) 850' S & 650' E
 OF NW COR. SEC. 22

POD (B): (NEW) 1050' N & 50' W
 OF SE COR. FREDRICK DLC 63

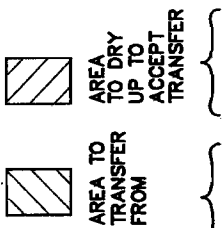

R-54768
 S-54769
 S-60494

R-6543
 S-41002
 S-45905

66103
 66104
 66105

R-15513
 S-15514
 R-60450
 S-60451

R-676
 S-11387
 R-8159
 S-44965

13436
 13453
 62524
 62525

APPLICATION NO. _____ PERMIT NO. _____ CERTIFICATE NO. _____ TRANSFER NO. _____

**APPLICATION FOR TEMPORARY TRANSFER
 PLACE OF USE, POINT OF DIVERSION**

SCHARF BROS. FARMS

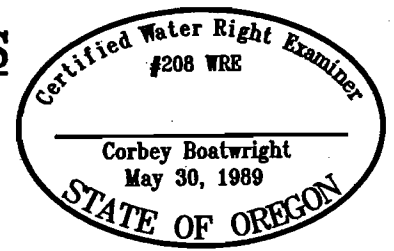

NOTE: This map is for the purpose of identifying the location of water rights and has no intent to dimension or locate property ownership lines.

APRIL 28, 2003
 SCALE: 1" = 1320'

EXPIRES 12-31-03

T-9419