

HALE - SIMPLOT
 2000 TEMPORARY TRANSFER
 OF PERMIT G-5812, CERTIFICATE 51295
 UNDER O.R.S. 540.523

T-8454

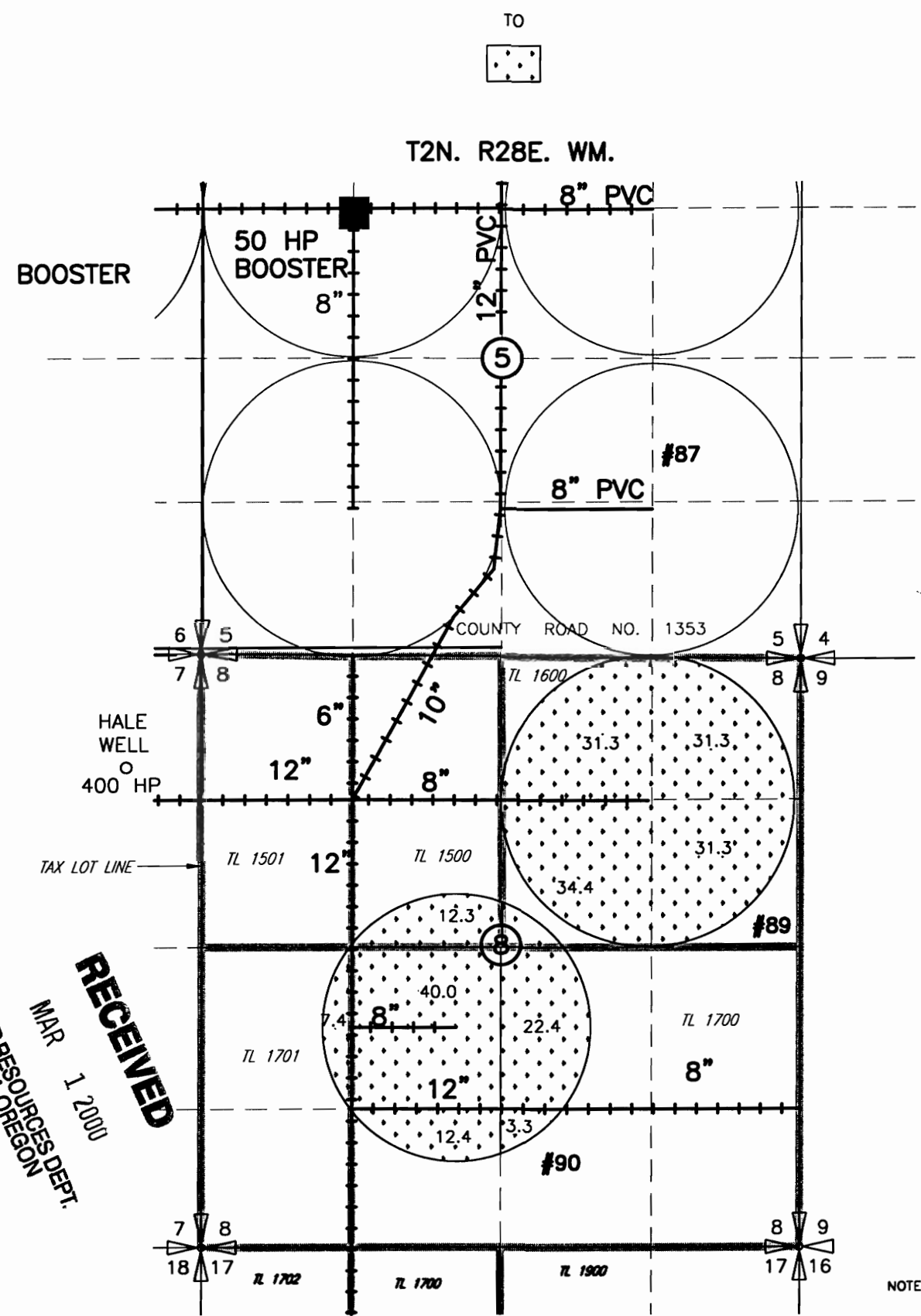

FROM

AREA INCLUDED IN THIS TRANSFER

AREA NOT INVOLVED IN FORMAL TRANSFER T-7197 NO ORDER ISSUED.

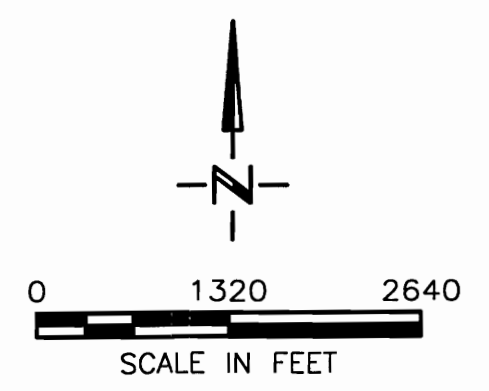
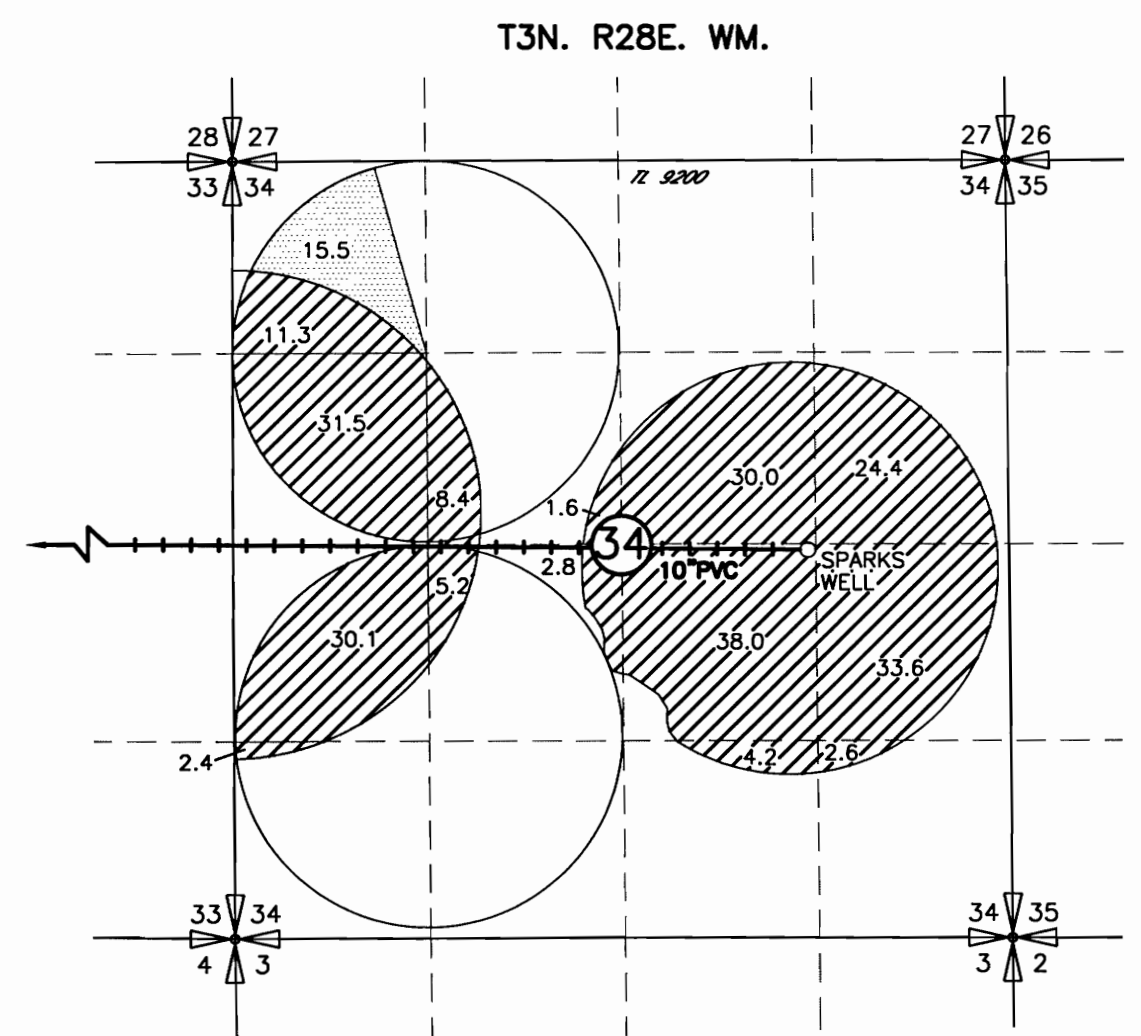

POINT OF APPROPRIATION - SPARKS WELL
 LOCATED AT 1300 NORTH AND 60 WEST FROM
 THE SE CORNER NW 1/4 SE 1/4 OF SECTION 34

RECEIVED
 MAR 1 2000
 WATER RESOURCES DEPT.
 SALEM, OREGON

NOTE: THE PURPOSE OF THIS MAP IS TO IDENTIFY THE APPROXIMATE LOCATION OF THE WATER RIGHT. IT IS NOT INTENDED TO PROVIDE INFORMATION RELATIVE TO THE LOCATION OF PROPERTY OWNERSHIP BOUNDARY LINES.