

RECEIVED

APR 24 2003

WATER RESOURCES DEPT  
SALEM, OREGON

# TRANSFER APPLICATION MAP In the name of Tom DeArmond

## Sections 28,29,32,33 T4S R 1 W, WM

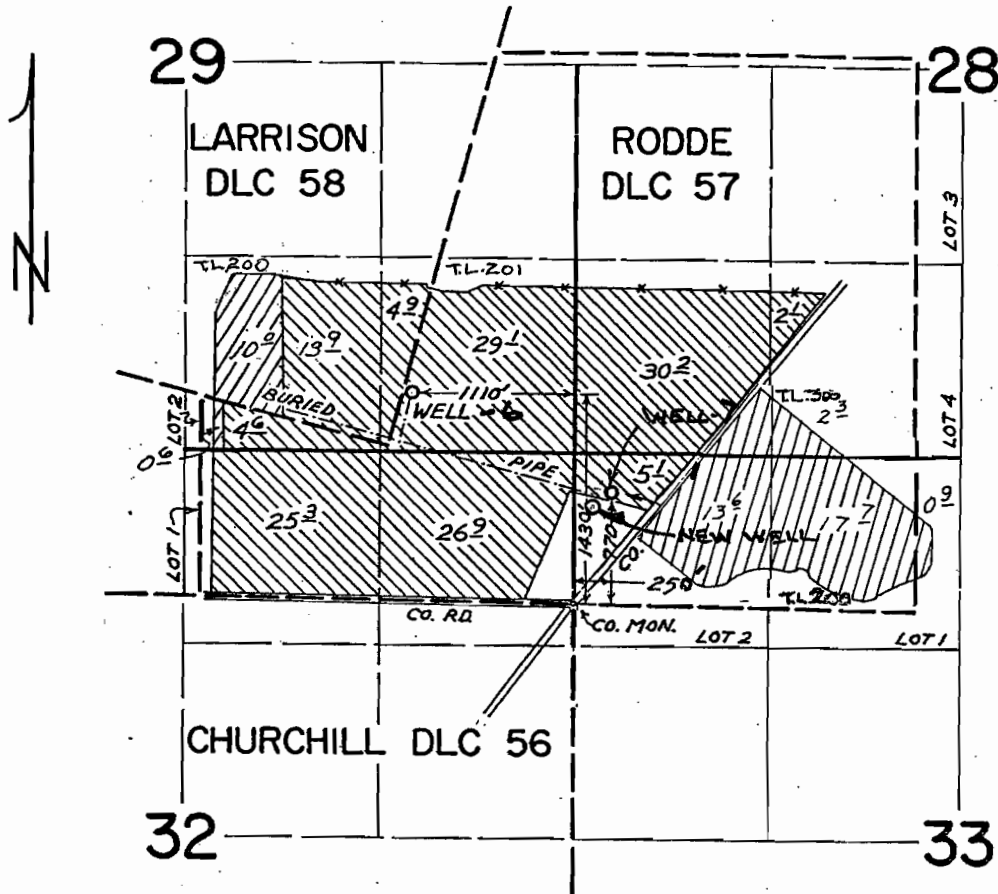

Well # 6: 1430' N and 1110' W from the NE corner DLC 56

Well # 7: 770' N and 250' E from the NE corner DLC 56

Proposed Point of Appropriation: 680' N and 100' E from the NE corner DLC 56

Scale 1" = 1320'

This map is for water right purposes only.

Don Knauer Consulting  
PO Box 5416  
Salem Ore 97304  
503-585-8474

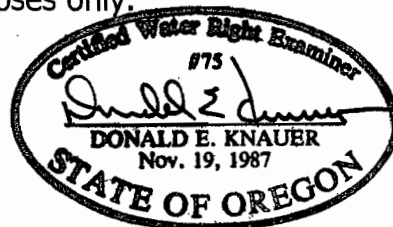

T-9414