

TRANSFER APPLICATION MAP FOR CHANGING T #8619

T. 39 S., R. 7 W., W. M., JOSEPHINE COUNTY

Section 31, Lot 2 & SE1/4NW1/4

March 31, 2003

RECEIVED
 APR 11 2003
 WATER RESOURCES DEPT
 SALEM, OREGON

Existing Places of Use

Proposed Places of Use

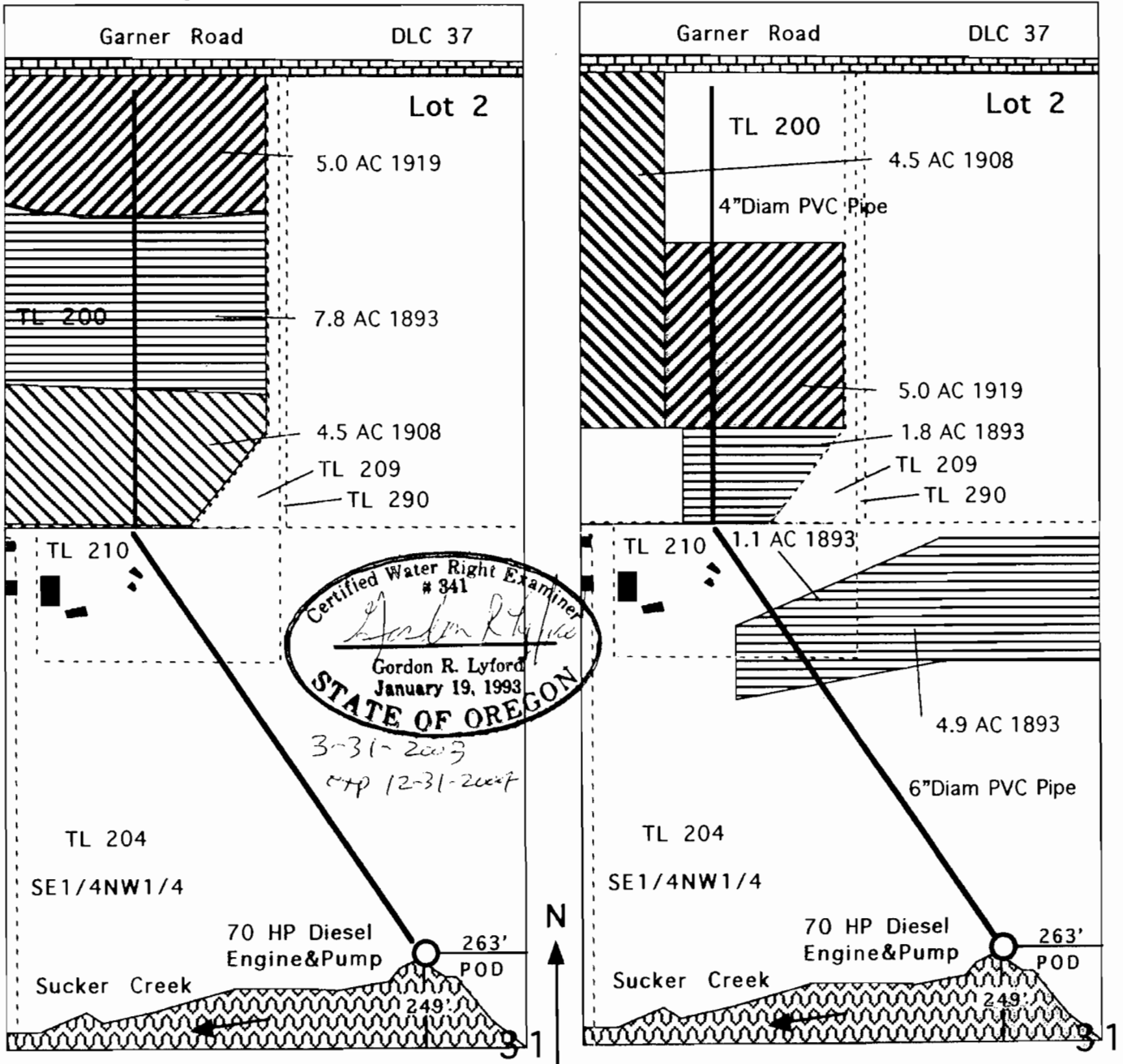

1"=400'

This map was drawn by Gordon R. Lyford for Gerald E. & Janice A. Sommers to support their Water Right Transfer Application to change the authorized Place of Use to a new location on their property. The Sommers' own tax lots 200, 204, 209, 210, and 290. The Claim of Beneficial Use Site Report and Map for T#8619 was submitted on January 24, 2002.

This map was prepared for the purposes of identifying the location of water rights only and is not intended to provide legal dimensions or the location of property ownership lines.

T9401