

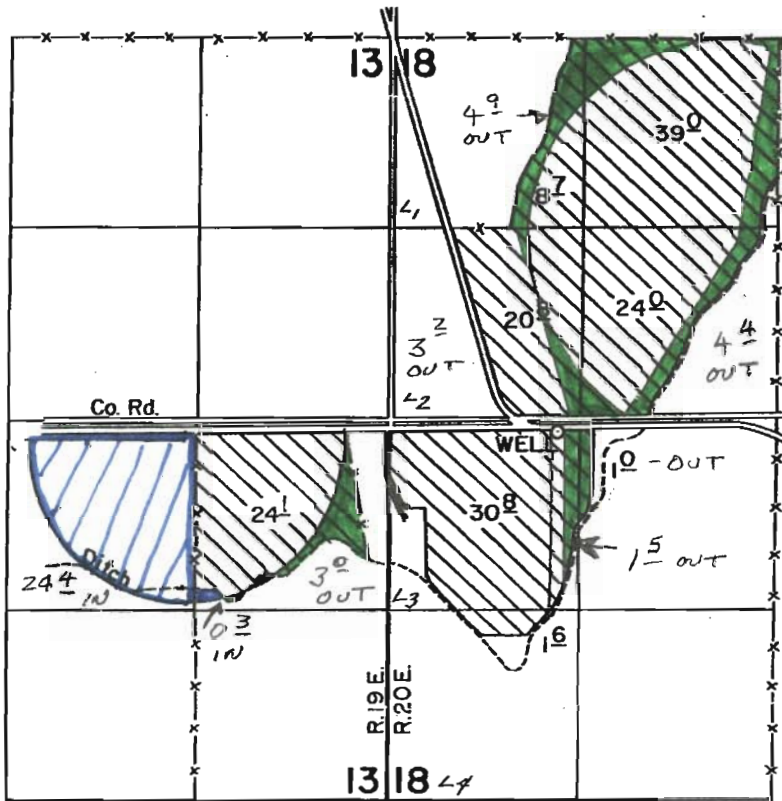

T. 38 S., R. 19 & 20 E., W.M.



← IRRIGATED AREA TO BE MOVED

AREA TO BE IRRIGATED

WELL LOC: 2550' N. & 1150' W. FROM THE S.W. CORNER SEC. 18

SCALE: 1" = 1320'

FINAL PROOF SURVEY UNDER

Application No. G-8032 Permit No. G-7433...
IN NAME OF

70 RANCH INC.

Surveyed JUNE 9, 1980, by C. L. Hughes.....



T 9400