

**BOB LEVY TO
L & L FARMS 2003
TEMPORARY WATER RIGHTS TRANSFER
MAP FOR COURTNEY WATER RIGHT
T. 3N. R. 28E.W.M.
UMATILLA COUNTY**

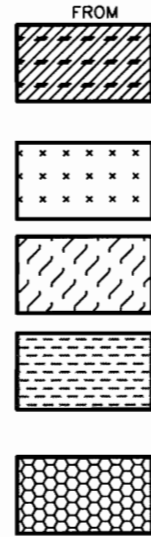

- 13.5ac PRIMARY 1900 COURTNEY
- 42.4ac PRIMARY 1900 COURTNEY SUPPLEMENTAL PERMIT G-12348
- 16.5ac PRIMARY JAN 9 1900 COURTNEY SUPPLEMENTAL PERMIT G-12348
- 29.2ac PRIMARY 1900 COURTNEY SUPPLEMENTAL PERMIT G-6574 SUPPLEMENTAL PERMIT 7400 **
- 23.2ac PRIMARY JAN 9 1900 COURTNEY SUPPLEMENTAL PERMIT G-6574 SUPPLEMENTAL PERMIT 7400 **

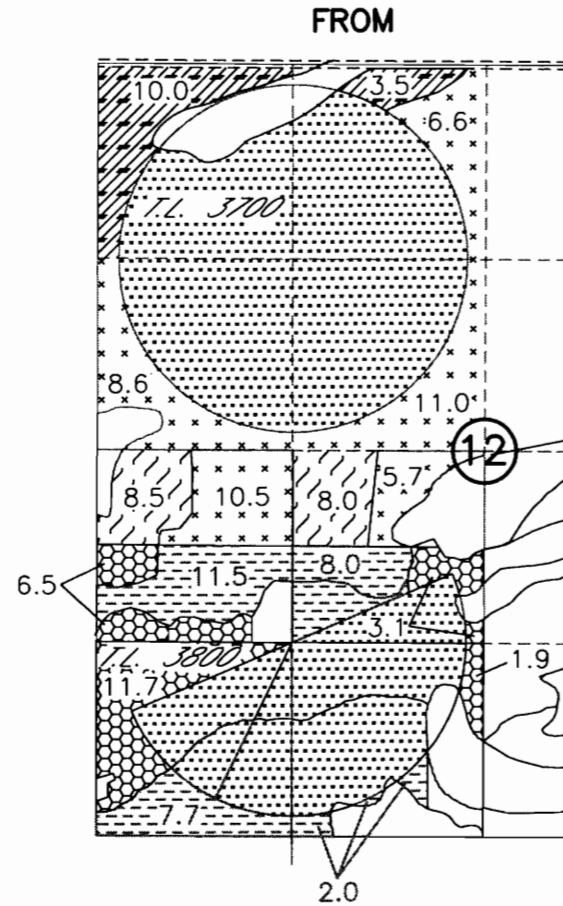
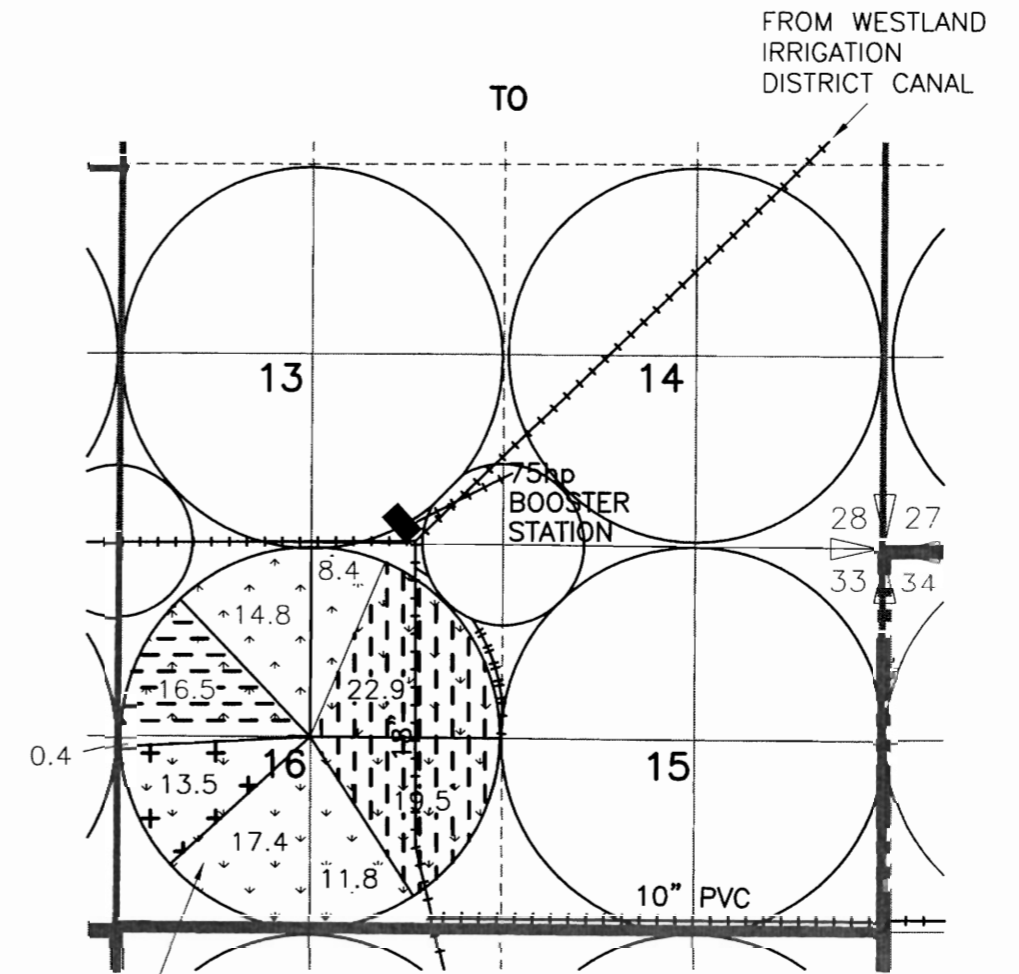
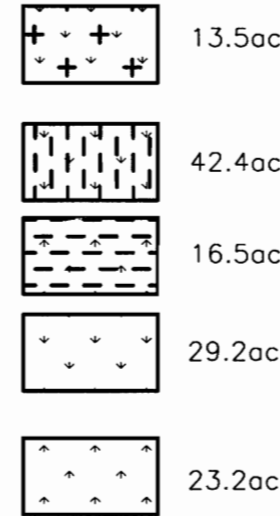

EXISTING WATER RIGHTS PERMIT 25924 CERT. 76051 AND SUPPLEMENTAL PERMIT G-6936 CERT. 75124 IN CIRCLE #16 ARE BEING TEMPORARILY TRANSFERRED WITH WESTLAND IRRIGATION DISTRICT - SIMPLOT - L&L FARMS 2003 TEMPORARY TRANSFER.

T.3N., R.29E., W.M.

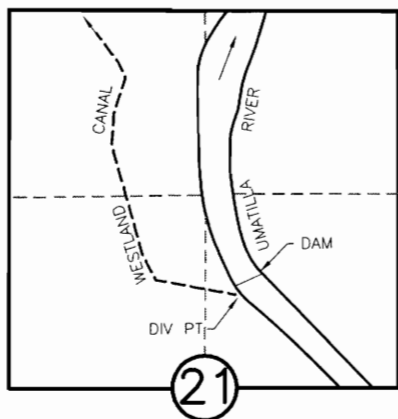

DIV PT LCT N.76°45'56\"/>

TOTALS 85.1 ACRES PRIMARY 1900 COURTNEY
39.7 PRIMARY JAN 9 1900 COURTNEY

RECEIVED

APR 17 2003

WATER RESOURCES DEPT.
SALEM, OREGON

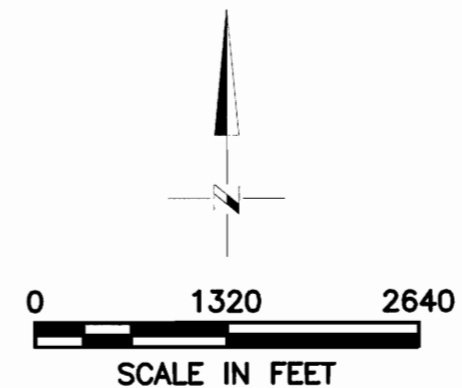

01/24/03

DRAWING: H:\CAD\AG\3522\005\3522LTL3.dwg
PRINTED BY: rogerw on 03/25/03 03:11 PM

SCM Consultants, Inc.

Architects & Engineers
Kennewick, WA 99336

49011A

NOTE:
THE PURPOSE OF THIS MAP IS TO IDENTIFY THE APPROXIMATE LOCATION OF THE WATER RIGHT. IT IS NOT INTENDED TO PROVIDE INFORMATION RELATIVE TO THE LOCATION OF PROPERTY OWNERSHIP BOUNDARY LINES.