

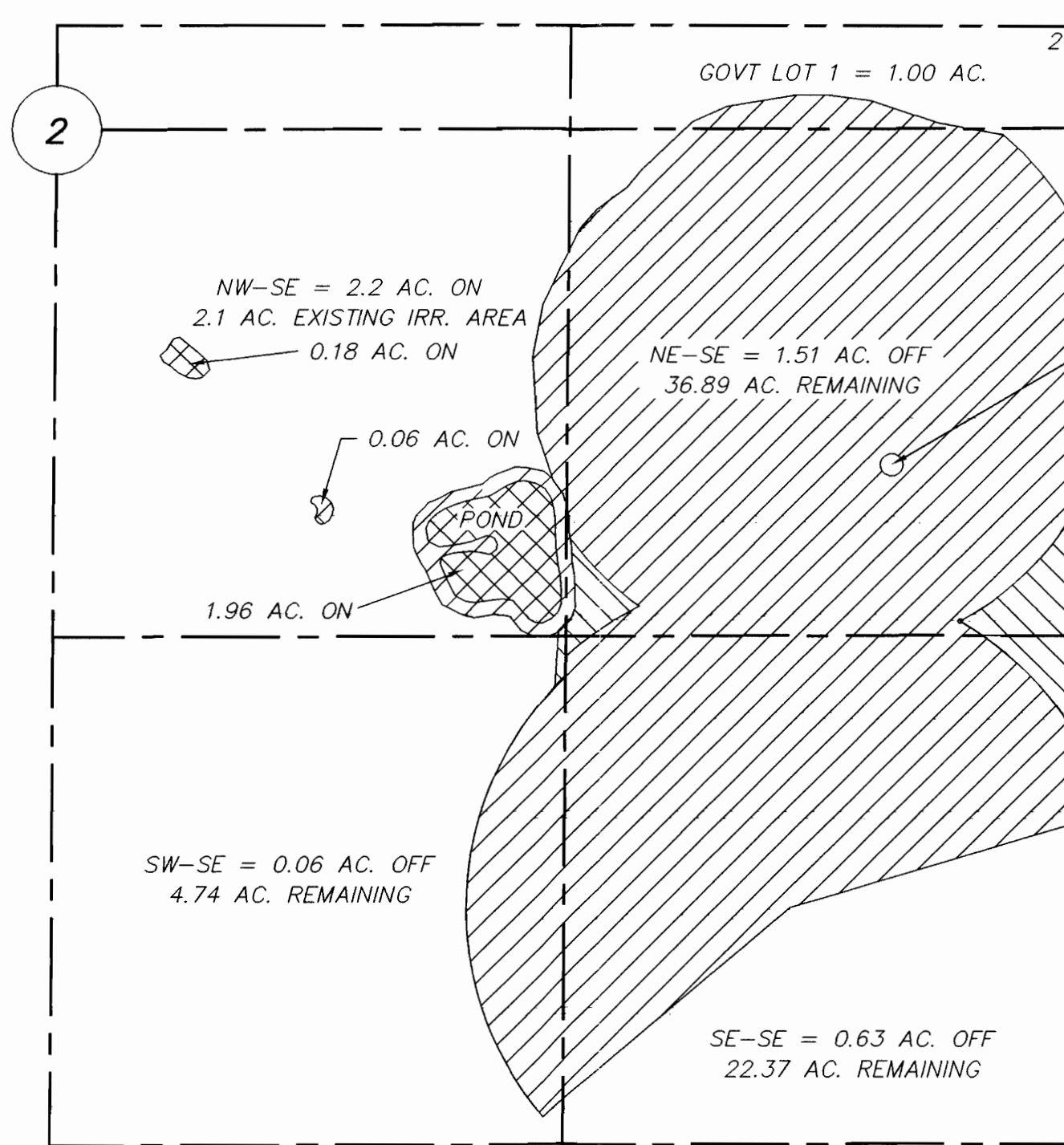

**WATER RIGHT TRANSFER MAP  
CERTIFICATE NO. 79171**

LOCATED IN GOV'T. LOT 1, AND THE NE,SE AND THE  
NW,SE AND THE SW,SE AND THE SE,SE QUARTERS OF SECTION 2, T. 16 S., R. 10 E., W.M.  
TAX LOT 16-10-00-00106, DESCHUTES COUNTY, OREGON

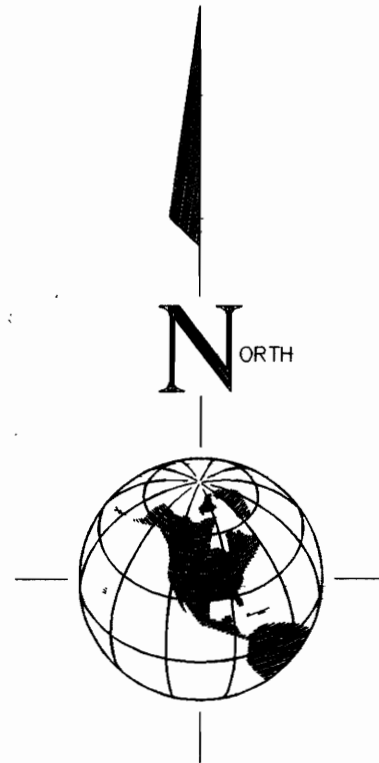

**RECEIVED**  
APR 30 2003  
WATER RESOURCES DEPT  
SALEM, OREGON

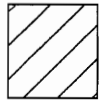
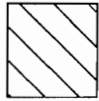
WELL LOCATION: 1143 FEET SOUTH AND 474 FEET WEST OF N.E. CORNER OF SEC. 2, T. 16 S., R.10 E., WILLAMETTE MERIDIAN

-  = EXISTING WATER TO REMAIN
-  = WATER TRANSFERRED OFF
-  = WATER TRANSFERRED TO POND MAINTENANCE

**NOTES:**

69.3 AC TOTAL WATER RIGHT, CERT. NO. 79171.  
A TOTAL OF 2.2 ACRES ARE BEING TRANSFERRED AND CHANGED FROM IRRIGATION TO POND MAINTENANCE USE.

CERTIFIED WATER RIGHT EXAMINER  
#015  
*Robert Baxter*  
ROBERT BAXTER  
NOV. 19, 1987  
STATE OF OREGON

I, ROBERT E. BAXTER, CERTIFIED WATER RIGHT EXAMINER IN THE STATE OF OREGON, HEREBY CERTIFY THAT THIS WATER RIGHT SURVEY MAP WAS PREPARED BY ME.

THE PREPARATION OF THIS MAP IS FOR THE PURPOSE OF IDENTIFYING THE LOCATION OF THE WATER RIGHT ONLY AND HAS NO INTENT TO PROVIDE DIMENSIONS OR LOCATIONS OF PROPERTY OWNERSHIP LINES.

PREPARED BY  
BAXTER LAND SURVEYING, INC.  
20370 EMPIRE AVE. SUITE C3  
BEND, ORE. 97701 (541) 382-1962

**WATER RIGHT TRANSFER MAP  
FOR  
JIM AND NANCY COWAN**

PREPARED FOR JIM & NANCY COWAN  
16881 VARCO RD. BEND, OR 97701  
SCALE: 1" = 400'  
DATE: 3/11/03

T9418