

Water Right Transfer Application Map

Township 36 South, Range 1 West, W.M.
Sections 3 and 4

Little Butte Irrigation
Co. ditch

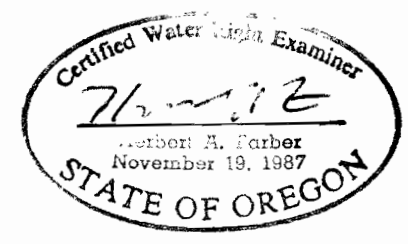

RENEWAL DATE 12-31-2005



Scale 1" = 400'





Note: Map prepared for water right purposes only
Not to be used for boundary locations.

Note: Water right locations are based upon how they
will appear after the approval of T-9130. Application
T-9130 does not affect the water right
subject to this application.

Prepared by
Farber and Sons Surveying
431 Oak St.
Central Point, OR 97502
541-664-5599

Drawn by
Hollie Cannon
541-512-1159

Legend

-  Cert. 75892 remaining
-  Cert. 75892 subject to transfer
-  Area for Industrial use
-  Little Butte Irrigation Co. ditch

Lot 4

Lot 1

Michael Young DLC 48

Frederick Westgate DLC 47

James Fryer DLC 46

Hannon Road

Highway 62

Linn Road

SW NE

TL 800

SE NE
TL 900

SW NW

TL 901

Lot 5

Pond

0.3

TL B600

6.2

5.2

2.5

5.15

4

3

NW SW

NE SE

TL D-100

T-8057

Map EXHIBIT "B" showing a Portion of the "FROM"
Lands being a portion of CERT. 75434, Priority 1908-12-23
75892 GAA 7-28-01

T.35S.,R.1E., Section 31, W.M.
Jackson County, Oregon
Tax Lot No. 351E 31 - 901

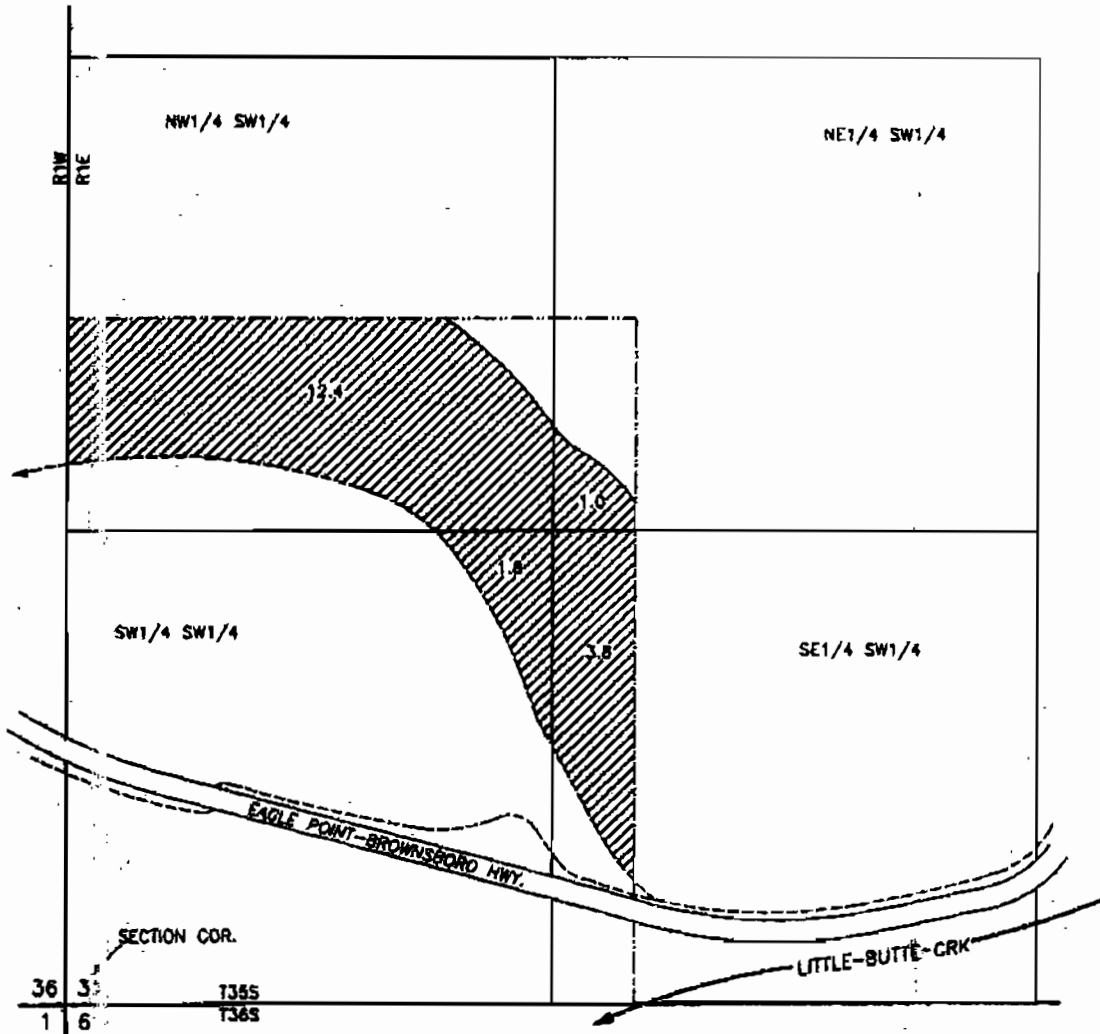
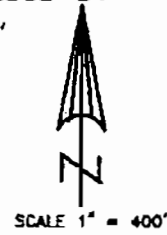

MAP TO ACCOMPANY AN APPLICATION FOR A
TRANSFER OF WATER RIGHTS, CHANGE IN
PLACE OF USE. (NOTE: MAP PREPARED
FROM AN EXISTING CERTIFICATE, NO
FIELD MEASUREMENTS TAKEN).

NOTE: MAP PREPARED FOR
WATER RIGHT PURPOSES ONLY,
NOT FOR PROPERTY BOUNDARY
LOCATIONS.

FOR: WILLIAM KANE, BRIAN CAM & WAYNE MARSHALL
c/o WAYNE MARSHALL
P.O. BOX 441
EAGLE POINT, OR. 97524

PREPARED BY:
GARY D. KAISER
19440 HWY. 82
EAGLE POINT, OR.
97524

FEBRUARY 12, 2001



4.6 AC. BEING TRANSFERRED TO
THE NE 1/4 NW 1/4 SEC 5, T.35S., R.1E.
TAX LOT 400

14.4 AC. BEING TRANSFERRED TO
THE NW 1/4 NW 1/4 SEC. 5, T.35S., R.1E.
TAX LOT NO. 200 & 300 GAA-3-28-01

Map EXHIBIT "A" showing a Portion of the "FROM"
Lands being a portion of CERT. 75431, Priority 1908

68692

GDK 3-28-01

T.35S.,R.1W., Section 36, W.M.

Jackson County, Oregon

Tax Lot No. 351W 36 - 600



SCALE 1" = 400'

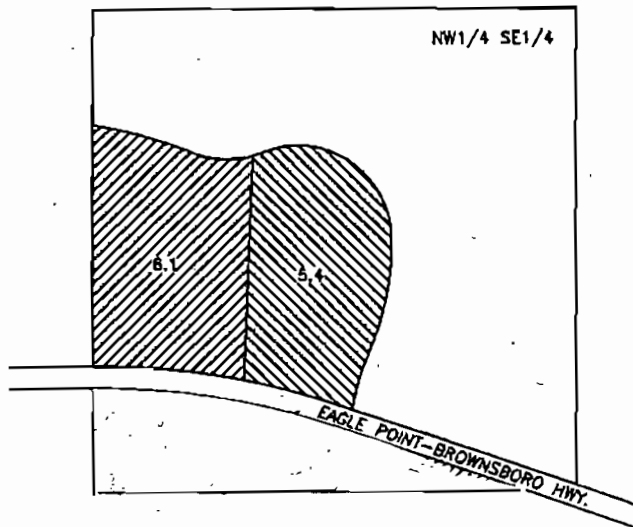

MAP TO ACCOMPANY AN APPLICATION FOR A
TRANSFER OF WATER RIGHTS, CHANGE IN
PLACE OF USE. (NOTE: MAP PREPARED
FROM AN EXISTING CERTIFICATE, NO
FIELD MEASUREMENTS TAKEN).

NOTE: MAP PREPARED FOR
WATER RIGHT PURPOSES ONLY,
NOT FOR PROPERTY BOUNDARY
LOCATIONS.

FOR: WILLIAM KANE, BRIAN CAM & WAYNE MARSHALL
c/o WAYNE MARSHALL
P.O. BOX 441
EAGLE POINT, OR. 97524

PREPARED BY:
GARY D. KAISER
19440 HWY. 62
EAGLE POINT, OR.
97524



= REMAINING RIGHT



= BEING TRANSFERRED
TO NW1/4 NW1/4

SEC. 5, T.35S., R.1E.
T.L 400

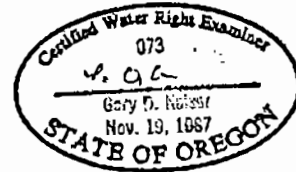

FEBRUARY 12, 2001

REVISED MARCH 28, 2001 GDK

Scale (existing map)

T36S, R1E W.M.
JACKSON COUNTY, OR.

BILL KANE - T.L. No. 361E5-400
BRIAN CAM - T.L. No. 361E5-300
WAYNE MARSHALL - T.L. No. 361E5-200
NORTH 1/4 COR. SEC. 5

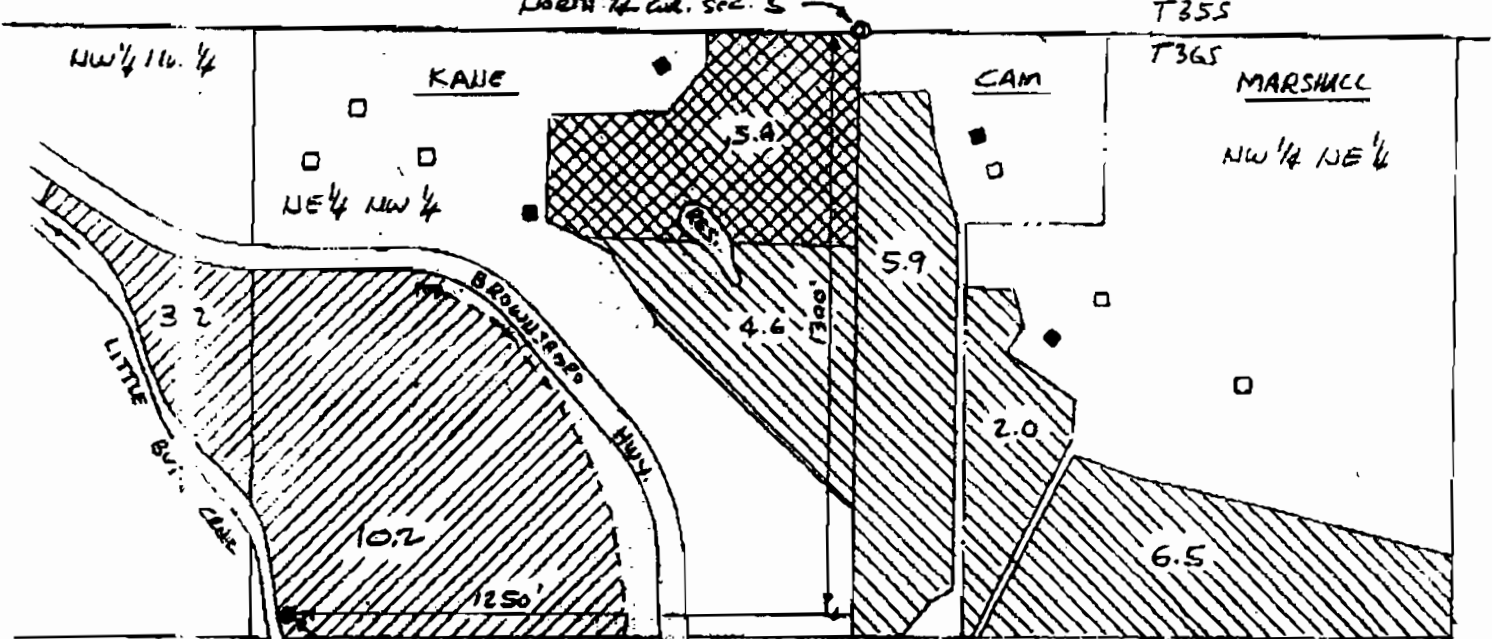

ADDITIONAL
DIV. PT. (ALSO NEW
DIV. PT. FOR 2.4
AC. NEW PLACE OF USE)

MAP TO ACCOMPANY AN APPLICATION
FOR TRANSFER OF WATER RIGHTS
(CHANGE IN PLACE OF USE AND IN
POINT OF DIVERSION) (ALSO, AN
ADDITIONAL POINT OF DIVERSION FOR WILLIAM KANE)

NOTE: MAP PREPARED FOR WATER RIGHT
PURPOSES ONLY, NOT FOR PROPERTY
BOUNDARY LOCATIONS

SCALE: 1" = 40'

FOR: WILLIAM KANE, BRIAN CAM & WAYNE MARSHALL
1/3 WAYNE MARSHALL
P.O. Box 441
EAGLE POINT, OR 97524

 AREA REQUESTING CHANGE
= IN PLACE OF USE AND
NEW DIVERSION POINT.



5.4 AC FROM CERT.
68692. THE REMAINING
19.0 AC. FROM CERT.
75892
COR 4-4-01

10.0 AC. KANE
5.9 AC. CAM
8.5 AC. MARSHALL
24.4 TOTAL AC.

PREPARED BY:

GARY D. KAISER
19070 HWY. 62
EAGLE POINT, OR 97524



AREA REQUESTING ADDITIONAL
DIVERSION POINT

EXISTING WATER RIGHT
CERT. 17165 PRIMARY AND
CERT. 56210 SUPPLEMENTAL
13.4 AC.

JULY 20, 1998

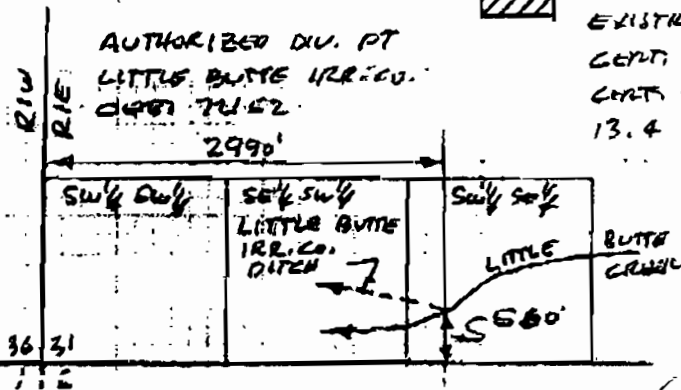
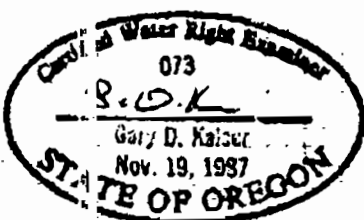

Supplementing map 1/2

MAP EXHIBIT "C" SHOWING THE REMAINING RIGHT
 (10.8 A.C.) OF CERT. 17165 NOT AFFECTED BY WATER
 RIGHT TRANSFER "T-8057" ADDITIONAL POINT OF
 DIVERSION FOR WILLIAM KANE - TRACT LOT NO. 36155-400

T365, R1E, SECTION 5

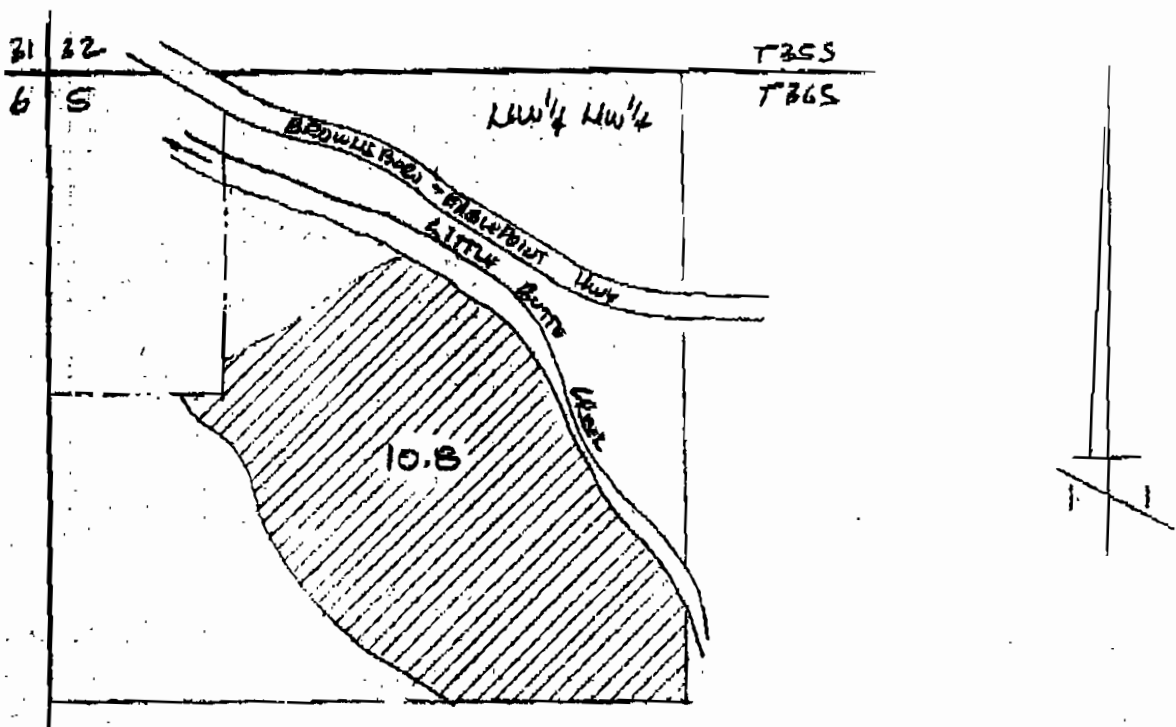

FOR: WILLIAM KANE
 4685 BROWN'S BOW Hwy.
 EAGLE POINT, OR 97524

PREPARED BY:
 GARY D. KAISER
 19440 Hwy 62
 EAGLE POINT, OR 97524

MARCH 28, 2001

NOTE: MAP PREPARED FOR WATER
 RIGHT PURPOSES ONLY, NOT FOR
 PROPERTY BOUNDARY LOCATIONS.
 (MAP PREPARED FROM THE
 EXISTING CERTIFICATE, NO
 FIELD MEASUREMENTS TAKEN)

