

PACIFIC OCEAN

This map is not intended to provide legal dimensions or locations of property ownership lines.

PLACE OF USE  
S28, T24S, R13W W.M.  
Pipeline Easement  
# 67-2-24454

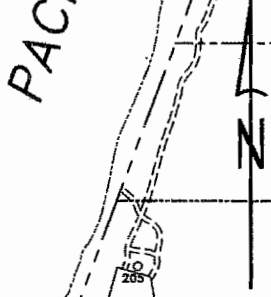

RECEIVED  
JUN 27 2006  
WATER RESOURCES DEPT  
SALEM, OREGON

POINT OF DIVERSION  
S32, T24S, R13W, W.M.  
Pipeline Easement  
#LD109

PUMP STATION

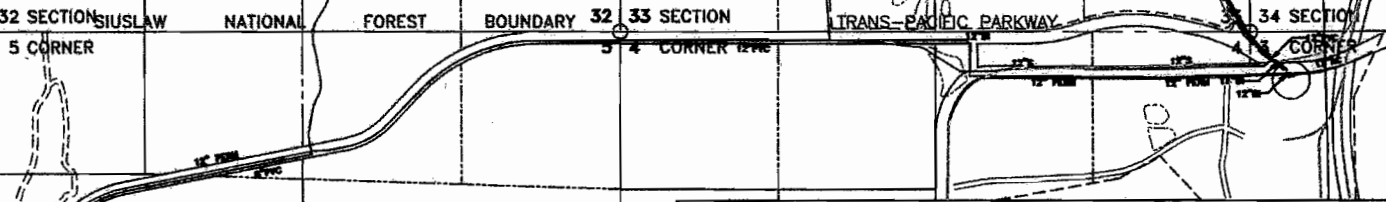

CERTIFIED WATER RIGHTS EXAMINER  
#56655WRE  
*Shannon M. Souza*  
SHANNON M. SOUZA  
JUNE 30, 2004  
STATE OF OREGON

EXPIRATION DATE: 6/30/06

Sol Coast Consulting & Design, LLC  
65431 Millcoma Road Coos Bay, Oregon 97420 ph. 541.266.0877

**FINAL PROOF SURVEY**  
IN THE NAME OF: COOS BAY-NORTH BEND WATER BOARD  
SEC 28 & 32, T24S, R13W  
OREGON DUNES NATIONAL RECREATION AREA

DRAWN BY: M. DENNING	APPROVED BY: <i>Shannon M. Souza</i>	REVISION NUMBER: 0
DATE: 1/22/06	DATE: 1/24/06	DATE:

SCALE: 1 INCH = 1600 FEET      APPLICATION NUMBER: TRANSFER 9456  
PERMIT NUMBER: G-10839