

To
ATKINS

MELNICHUK
PROPERTY 12-45

This map is made solely for the purpose of assisting in locating said premises and the Company assumes no liability for variations if any, in dimensions and location ascertained by actual survey.

PIONEER NATIONAL TITLE INSURANCE CO.

RECEIVED

MAY 29 2003

WATER RESOURCES DEPT
SALEM, OREGON

KIE
REST

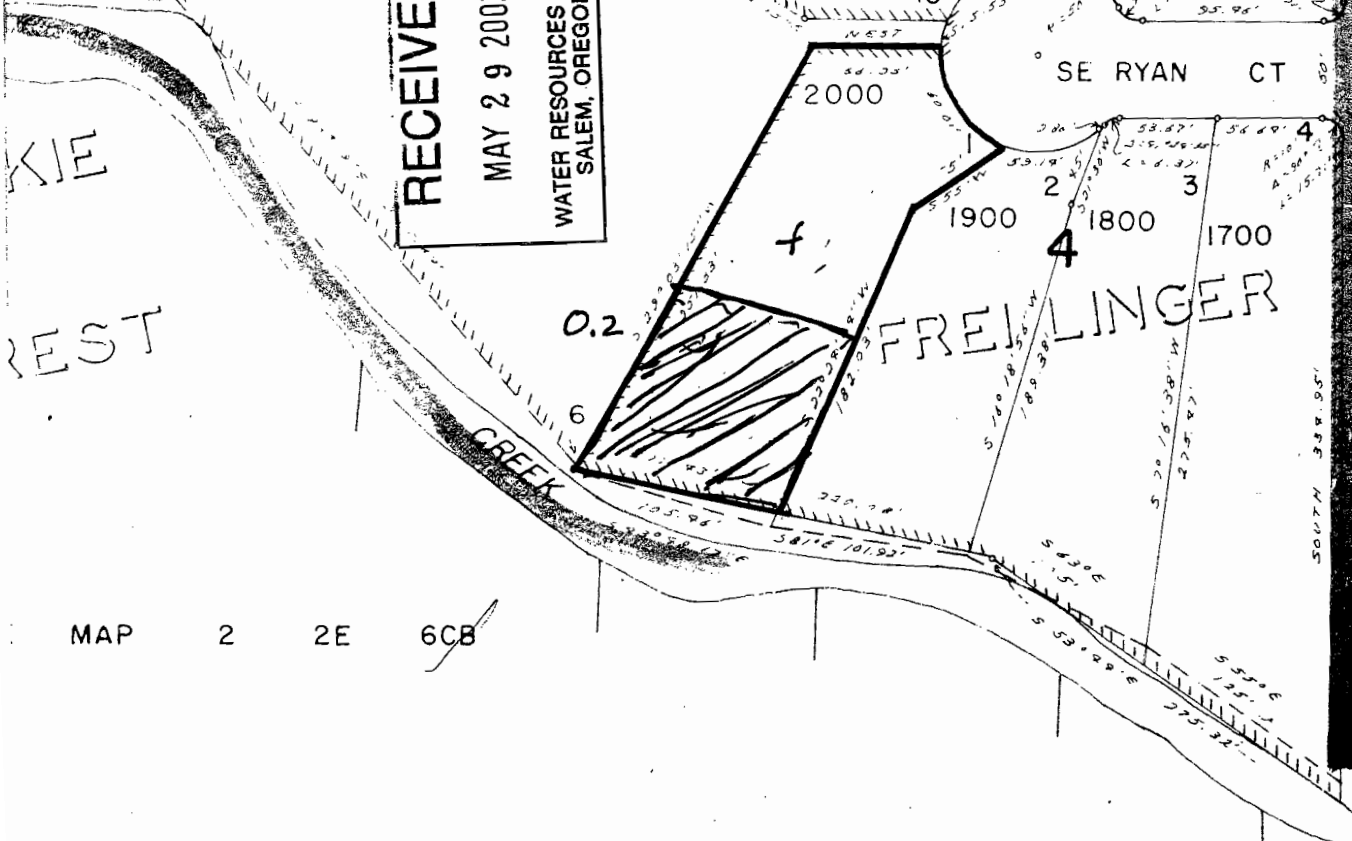
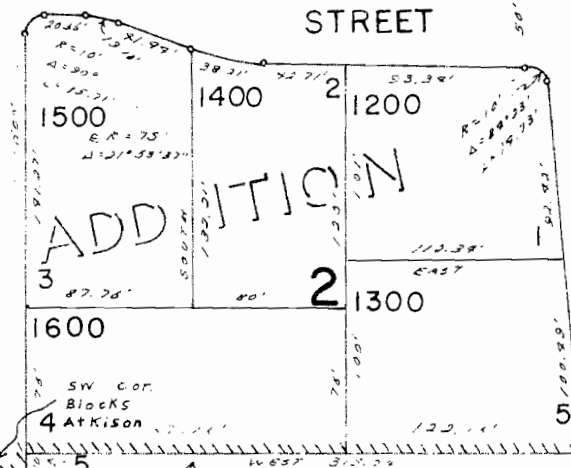
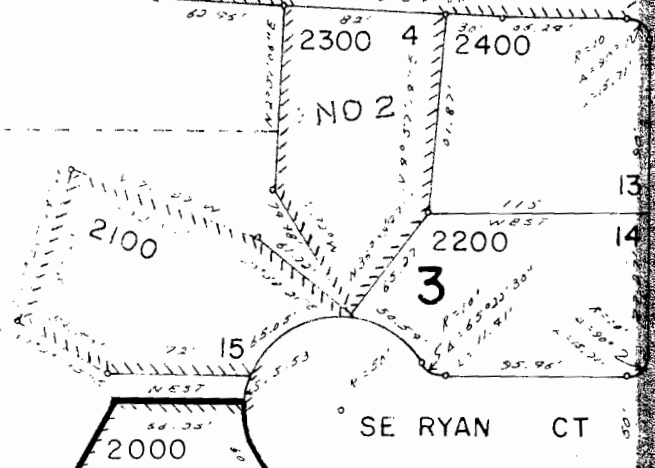
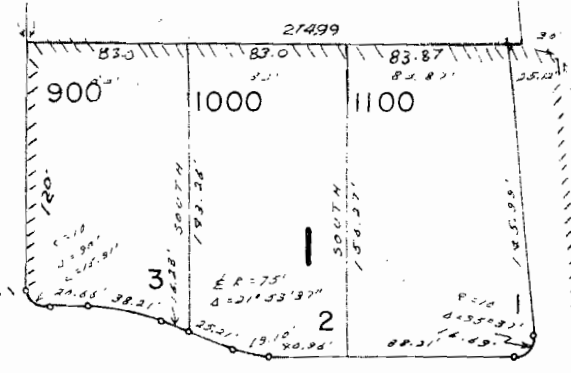
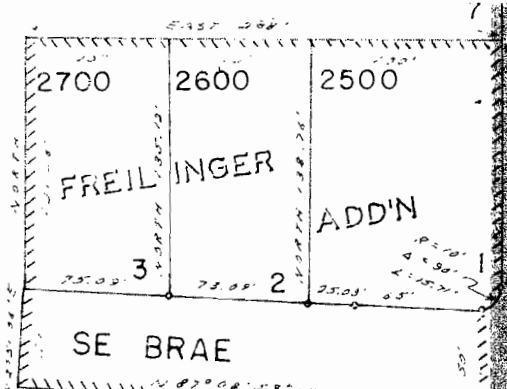

SE RYAN

12-61

SEE MAP 2 2E 6CB

Approx
1/16 Cor



2 2

FROM

T.2S.R.2E.W.M.

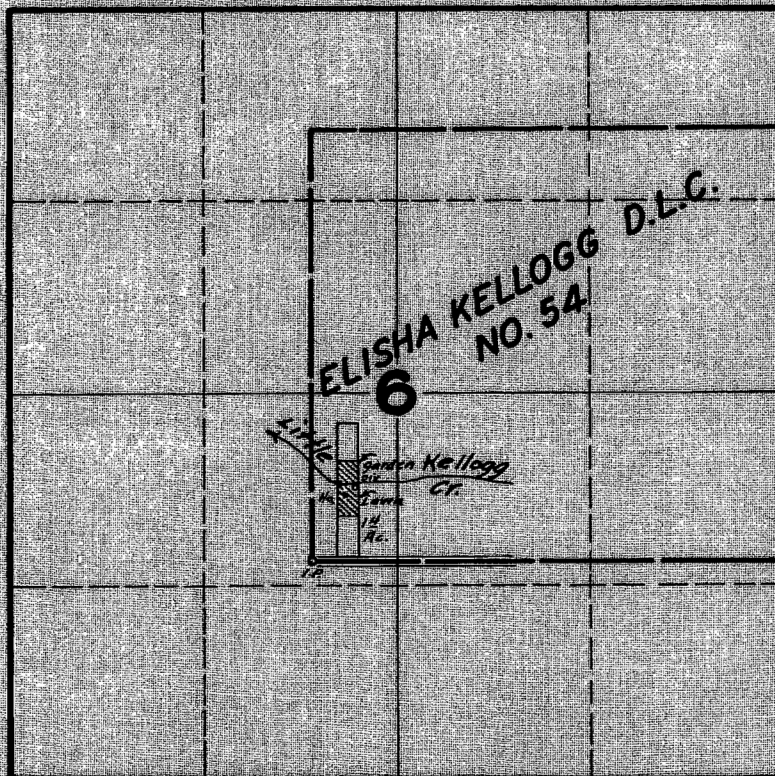

**FINAL PROOF SURVEY
UNDER**

Application No. 20331 Permit No. 15860

IN NAME OF
W.E. INGLE

Surveyed SEP. 8. 1947, by JAS. E. BUNNELL

RECEIVED
MAY 29 2003
WATER RESOURCES DEPT
SALEM, OREGON

T-9452

Joseph Kellogg
D.L.C. #53

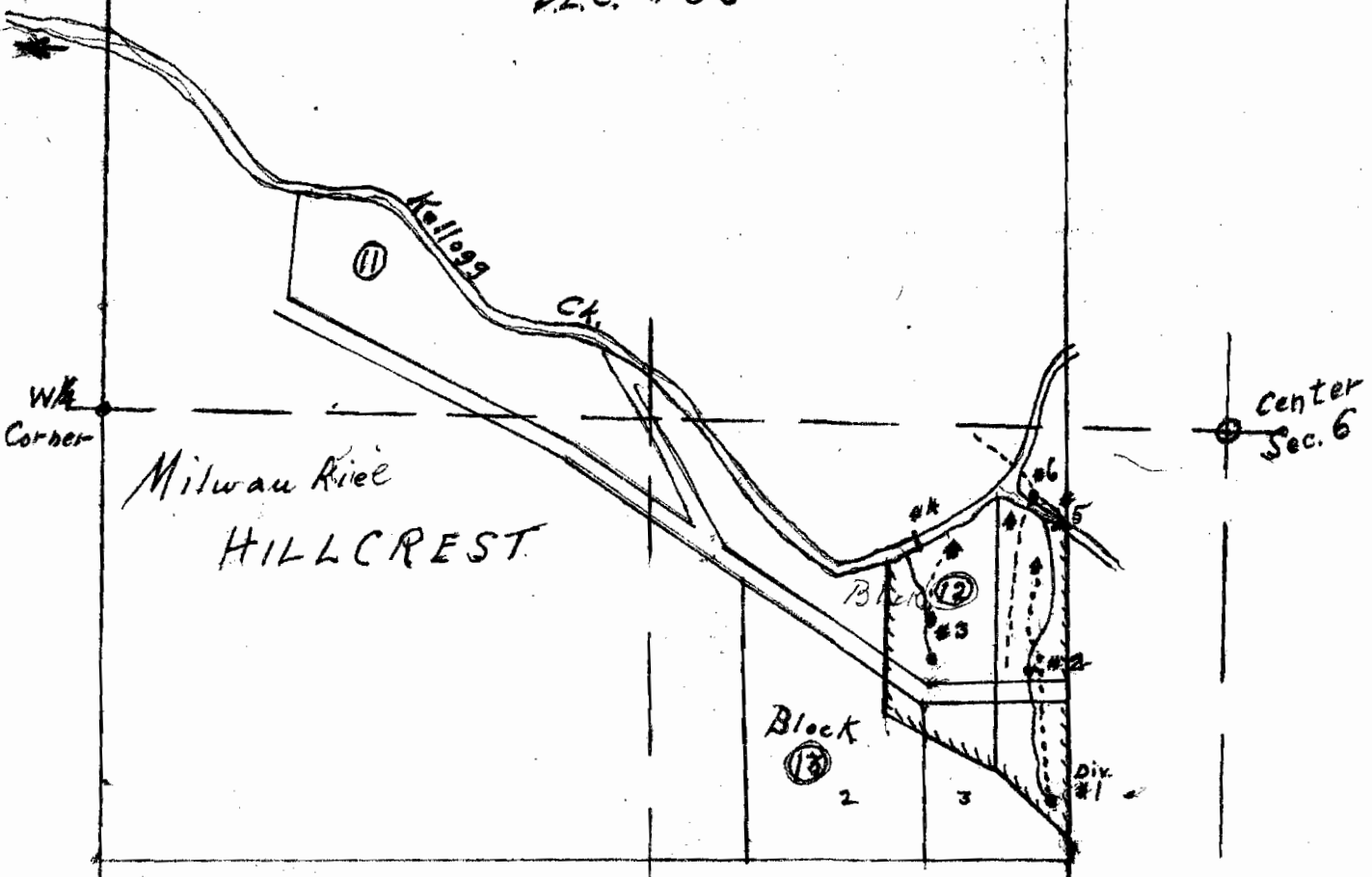

RECEIVED
 MAY 29 2003
 WATER RESOURCES DEPT
 SALEM, OREGON

App. No. 15.
 Per. No. 1116

S.W. Cor. Sec. 6.
 Town. 2 S.

SE
 Corner

15114

T-9452