

T.6S. R.2W., W.M

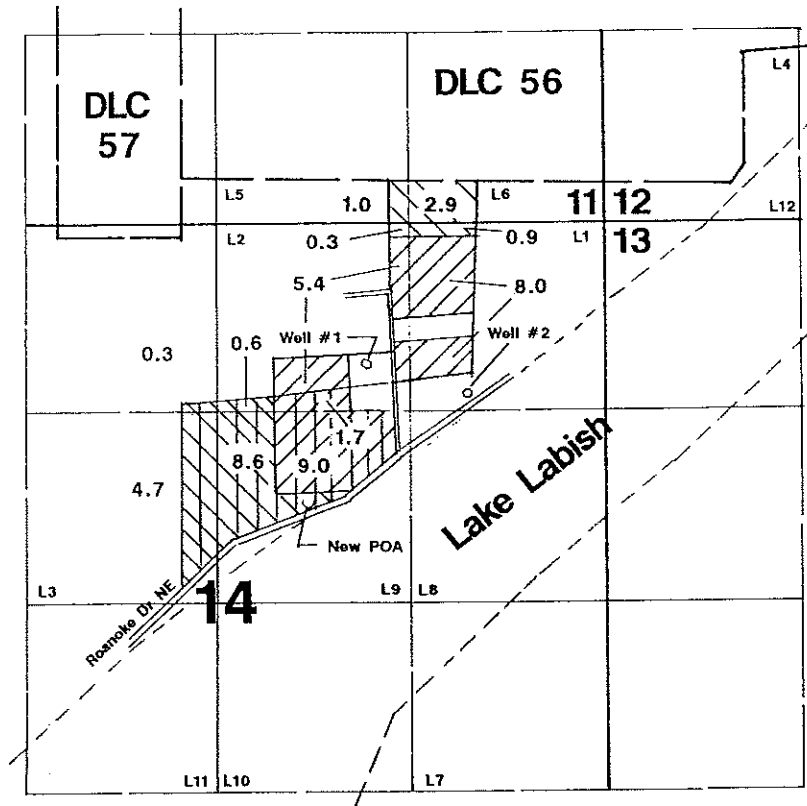

Well # 1 is located 1320'S & 1300'E from the SW corner of Webb DLC 56.
 Well # 2 is located 1193'S & 935'W from the NE corner of Section 14.
 New POA is located 2240'S & 870'E from the SW corner of Webb Dlc 56.



Area Transferred to New POA

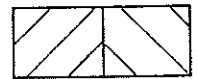

Cert # 68517 Cert # 68518

Application Map

Danny Kroger & Rhonda O'Toole

Transfer #:

T. 9495

This Map Was Prepared For The Purpose Of Identifying The Location Of A Water Right Only And Is Not Intended To Provide Legal Dimensions Or Location Of Property Ownership Lines.

