

SWALLEY IRRIGATION DISTRICT
WATER RIGHT TRANSFER MAP

FOR

TUMALO STATE PARK

LOCATED IN THE NE 1/4 OF THE SE 1/4, THE NW 1/4 OF THE SE 1/4,
THE SE 1/4 OF THE SW 1/4 AND THE SW 1/4 OF THE SE 1/4,
OF SECTION 6, T. 17 S., R. 12 E., W.M.

TAX LOT 17-12-06-00100
DESCHUTES COUNTY, OREGON

RECEIVED

AUG 22 2001

WATER RESOURCES DEPT
SALEM, OREGON

NEW P.O.D. IS
1330 FEET NORTH
AND 348 FEET WEST
OF THE SOUTH 1/4 COR.
OF SECTION 6, T. 17 S.
R. 12 E.

EXISTING P.O.D.

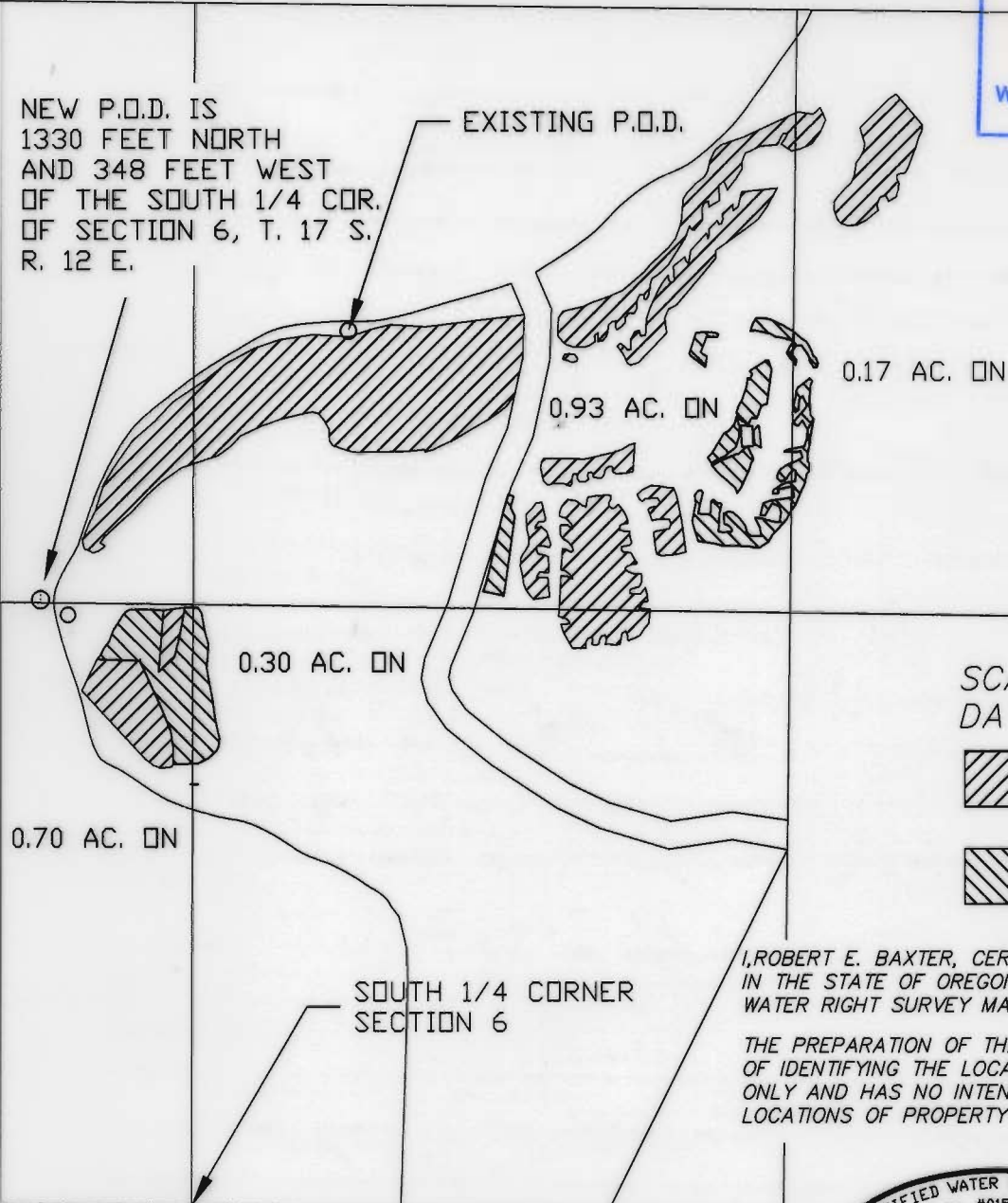

SCALE: 1" = 400'
DATE: 6-26-01



= EXISTING WATER RIGHT



= WATER TRANSFERRED ON

I, ROBERT E. BAXTER, CERTIFIED WATER RIGHT EXAMINER
IN THE STATE OF OREGON, HEREBY CERTIFY THAT THIS
WATER RIGHT SURVEY MAP WAS PREPARED BY ME.

THE PREPARATION OF THIS MAP IS FOR THE PURPOSE
OF IDENTIFYING THE LOCATION OF THE WATER RIGHT
ONLY AND HAS NO INTENT TO PROVIDE DIMENSIONS OR
LOCATIONS OF PROPERTY OWNERSHIP LINES.

