

MAY 21 1994
To LANDS

Orodel Ditch Co.

SECTION 31, T.2S., R.38E., W.M., UNION COUNTY, OR.
APPLICATION FOR TRANSFER OF WATER RIGHT
CHANGE IN POINT OF DIVERSION

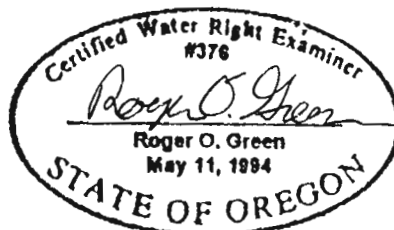
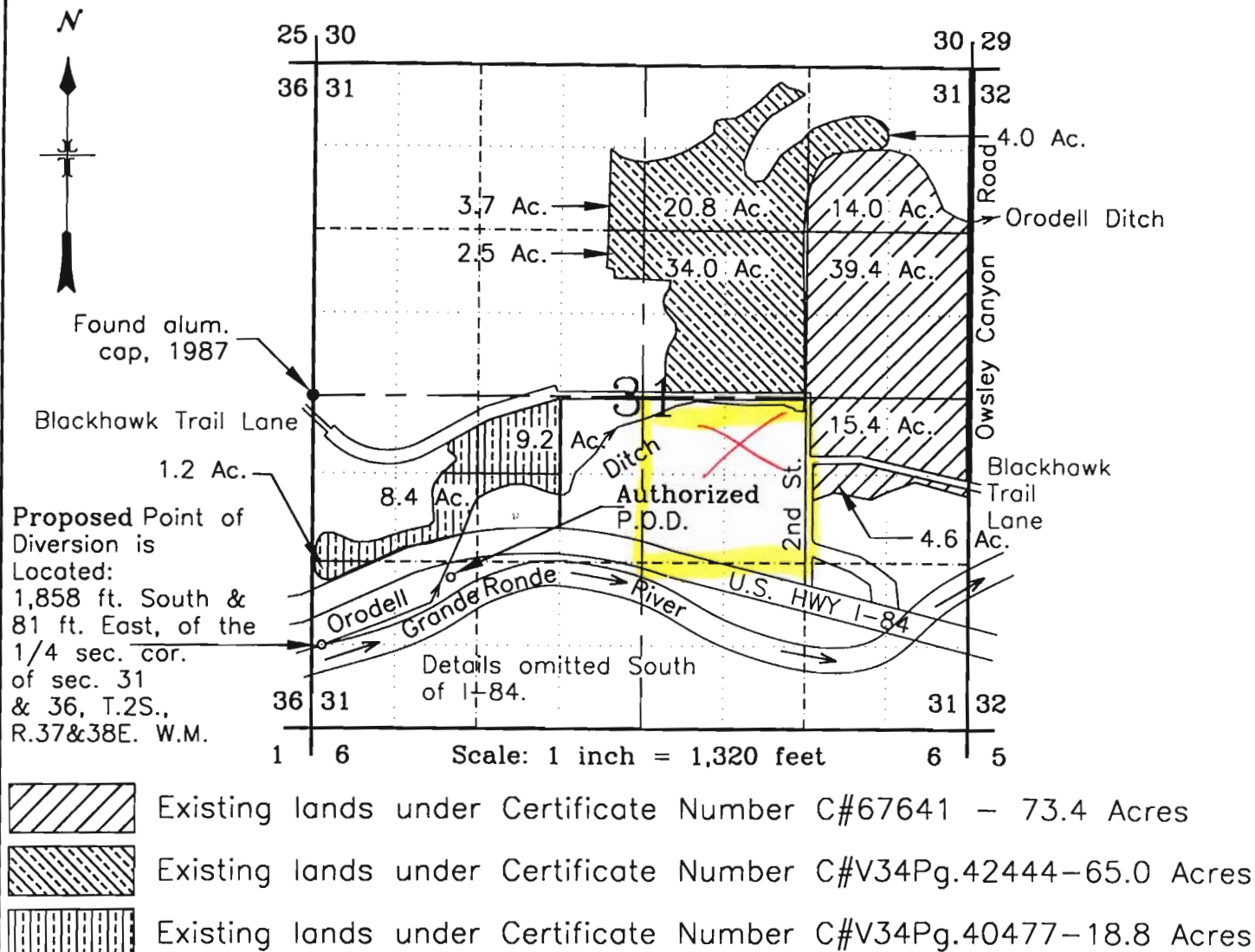

This map is for the purpose of locating a water right only! And has no intent of providing legal dimensions or the location of property lines. Location information shown hereon is based on water right documents and tax maps.

Roger Green, Certified Water Rights Examiner
57 Wood Way Ave., Libby, Montana 59923