

T.30 S.R.5 W.W.M.

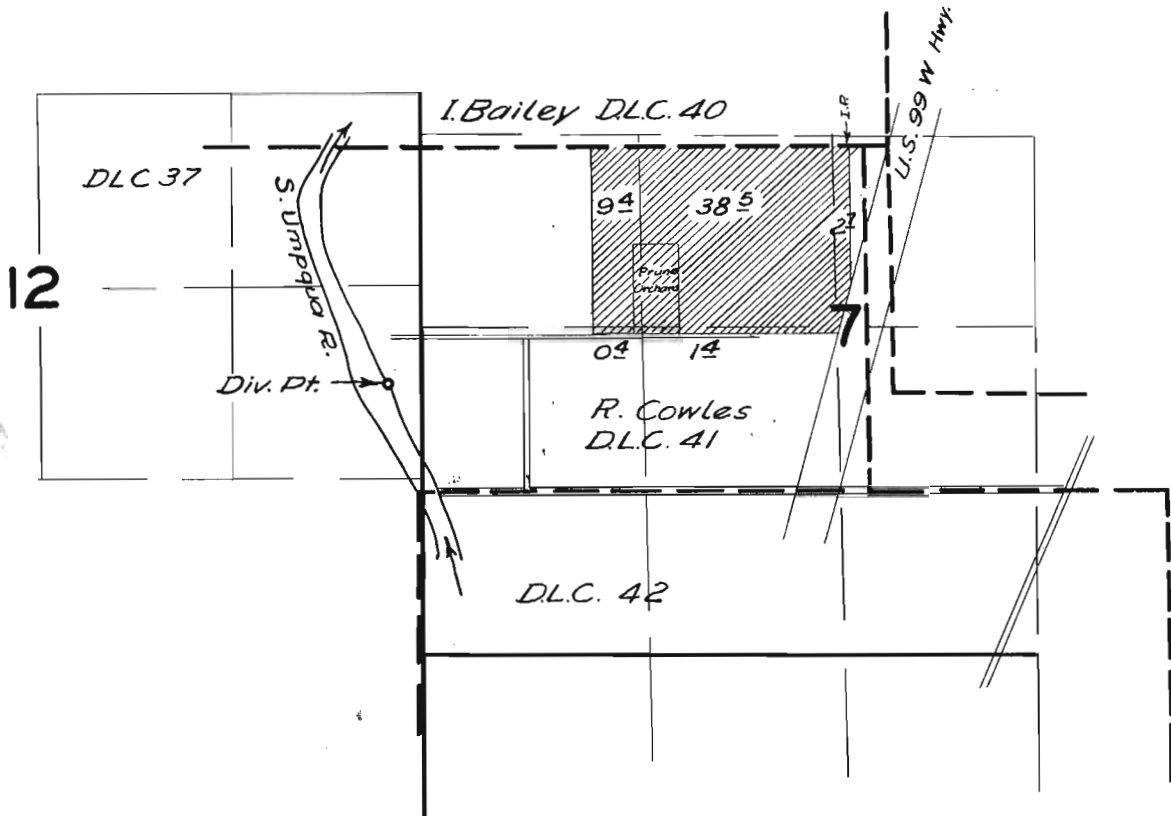

Note: Sec. & D.L.C. Lines are Located from Douglas Co. Records

FINAL PROOF SURVEY UNDER

Application No. 31128 Permit No. 24600
IN NAME OF

A. L. MATTHEWS

Surveyed 11 Sept. 1958, by M. B. Bish