

SECTION 22 T.5S, R.1W, W.M.

MARION COUNTY, OREGON

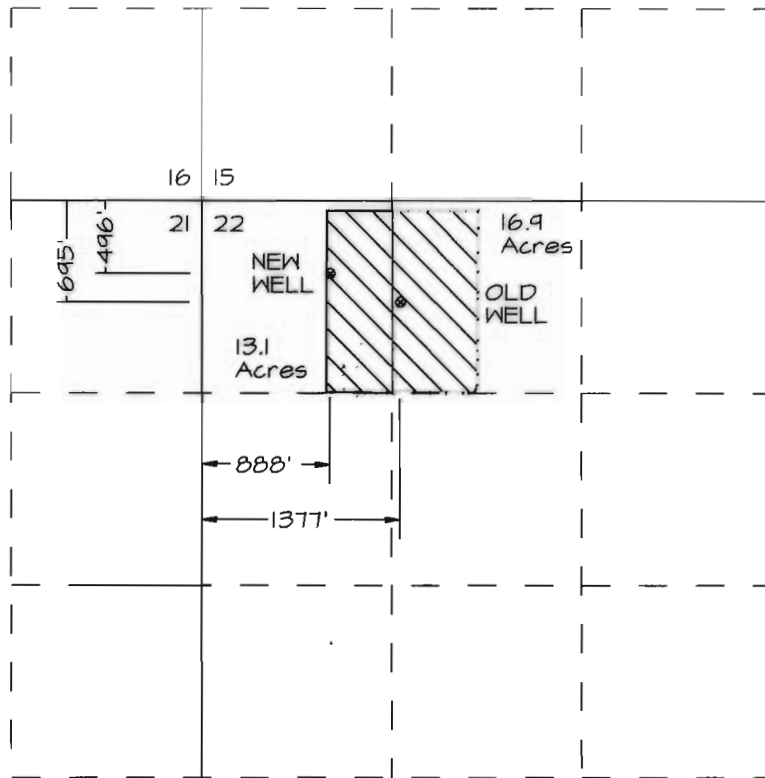

Scale 1" = 1320'

The old well is 695 feet South and 1377 feet East of the N.W. corner of Section 22.

The new well is 496 feet South and 888 feet East of the N.W. corner of Section 22.



Irrigated Area

16.9 acres in the NE 1/4 of the NW 1/4 of Section 22.

13.1 acres in the NW 1/4 of the NW 1/4 of Section 22.

APPLICATION MAP FOR
WATER RIGHT TRANSFER
FOR
ALLEN KRAXBERGER

APPLICATION NO. G-1502

PERMIT NO. G-1394

RECEIVED

NOV 19 2004

WATER RESOURCES DEP.
SALEM, OREGON



THE PREPARATION OF THIS MAP IS FOR THE PURPOSE OF IDENTIFYING THE LOCATION OF THE WATER RIGHT ONLY AND HAS NO INTENT TO PROVIDE DIMENSIONS OR LOCATION OF PROPERTY OWNERSHIP LINES.

REVISED 11/16/2004