

Transfer T-8918

FINAL PROOF MAP
NW1/4SW1/4 Section 28 and NE1/4SE1/4 Section 29
Township 39 South, Range 7 West
Willamette Meridian, Josephine County, Oregon
For
Daniel Q. Somers
P.O. Box 1335, Cave Junction, OR. 97523

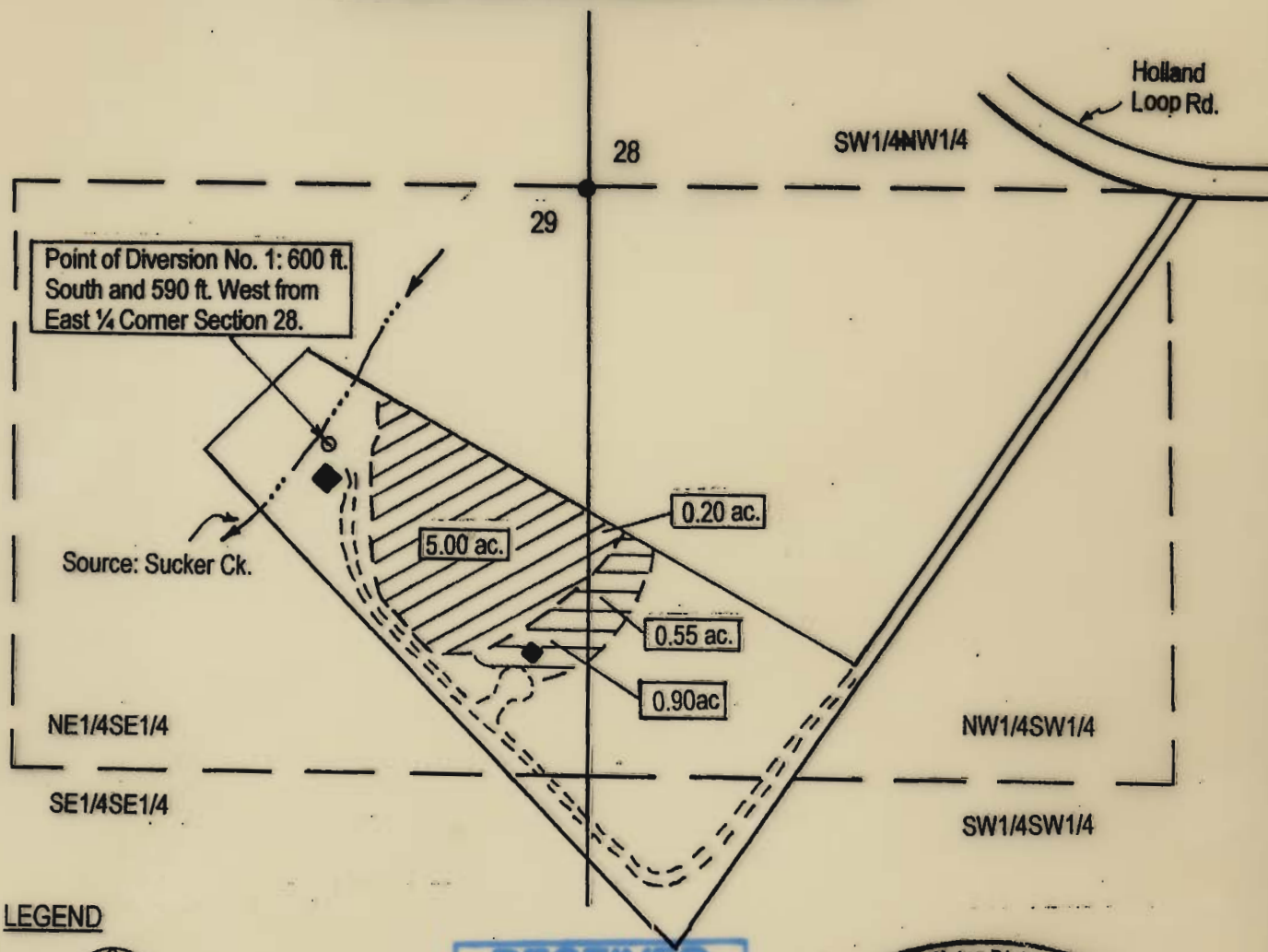

Point of Diversion No. 1: 600 ft. South and 590 ft. West from East 1/4 Corner Section 28.

Source: Sucker Ck.

LEGEND



Date: August 12, 2004
Scale 1" = 400'

Survey Monument
Denotes Building

 Denotes area under Special Order Volume 57, Pages 456-459, Priority Date 1857 Tract # 1.

 Denotes area under Special Order Volume 57, Pages 456-459, Priority Date 1908, Tract # 4

This map was prepared for the purpose of identifying the location of a water right only and is not intended to provide legal dimensions or location of property ownership lines.

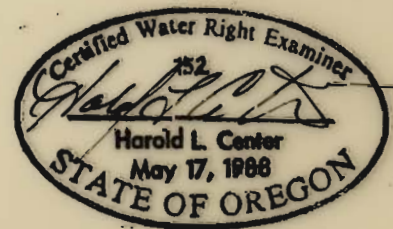
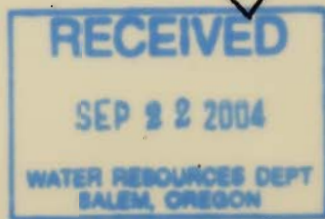

CERTIFIED WATER RIGHT EXAMINER

HAROLD L. CENTER
2604 David Lane
Medford, OR. 97504
Phone 541-535-6108
Oregon Certificate No. 152
Certificate Renewal Date: 12/31/05