

A PORTION OF SECTION 29
TOWNSHIP 1 NORTH, RANGE 2 EAST, W.M.

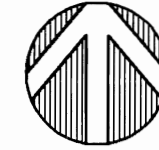

Scale: 1"=400'

WATER RIGHT
TRANSFER MAP
FOR
CITY OF PORTLAND
PARKS AND RECREATION
ROSE CITY GOLF COURSE

RECEIVED

JUN 26 2003

WATER RESOURCES DEPT
SALEM, OREGON

TAX LOT #R94290010
CITY OF PORTLAND
MULTNOMAH COUNTY, OREGON
JUNE 15, 2003

LEGEND:

- SECTION LINE
- 1/4 1/4 SECTION LINE
- PROPERTY LINE
- EXISTING IRRIGATION MAINLINE
- NOT INVOLVED IN PROPOSED TRANSFER
- TRANSFER FROM AREAS
- TRANSFER TO AREAS



EXPIRATION DATE: 12/31/03

THIS MAP IS TO IDENTIFY A PROPOSED
WATER RIGHT LOCATION. IT IS NOT TO BE
USED TO LOCATE PROPERTY BOUNDARIES.

T-9480

PREPARED FOR:
CITY OF PORTLAND
PARKS AND RECREATION
6437 SE DIVISION ST.
PORTLAND, OR 97206
BY: DAN A. BUTTS, CWRE
(503) 823-1607

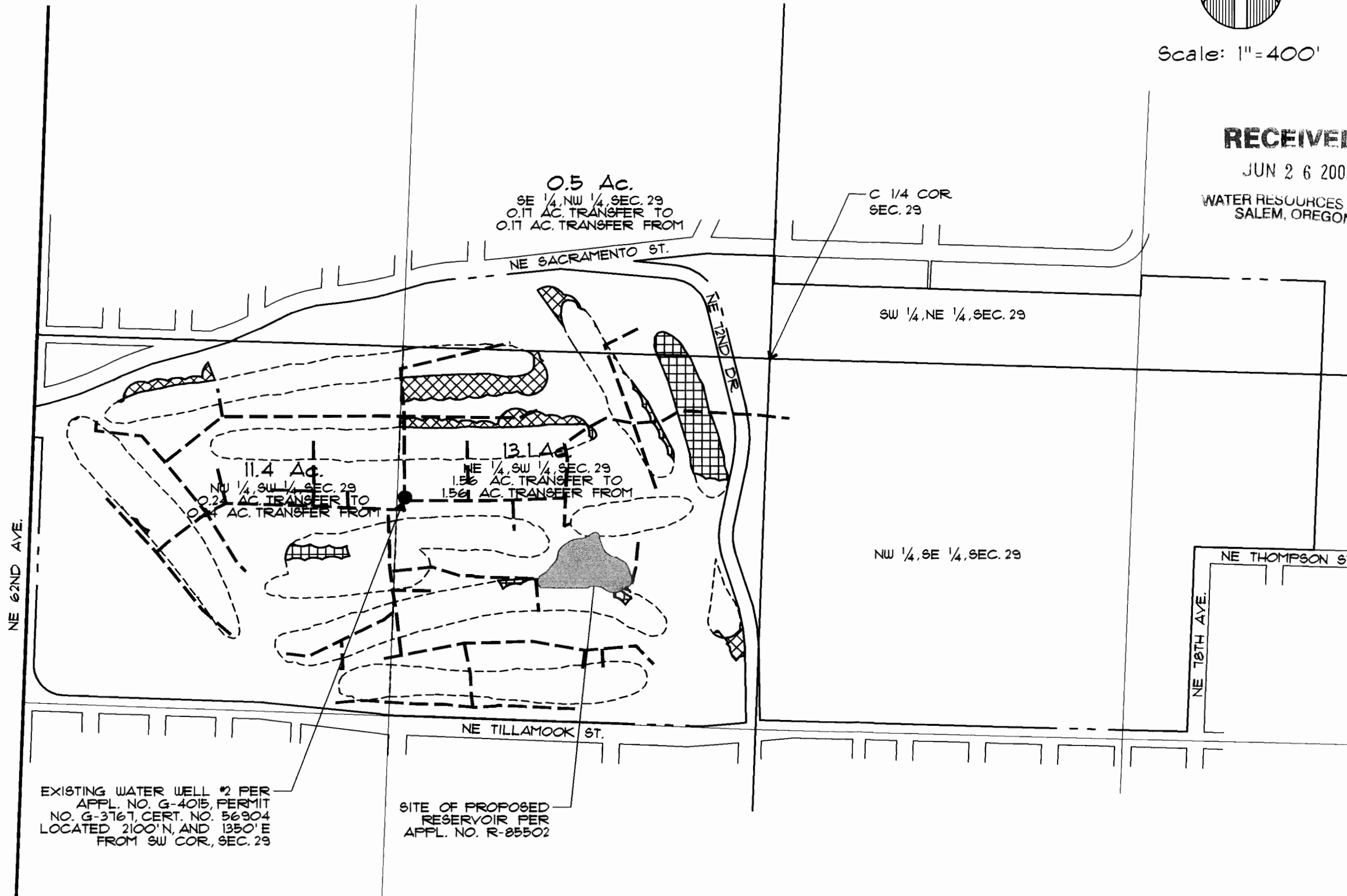

EXISTING WATER WELL #2 PER
APPL. NO. G-4015, PERMIT
NO. G-3767, CERT. NO. 56904
LOCATED 2100' N, AND 1350' E
FROM SW COR, SEC. 29

SITE OF PROPOSED
RESERVOIR PER
APPL. NO. R-85502