

A PORTION OF SECTION 29
TOWNSHIP 1 NORTH, RANGE 2 EAST, W.M.

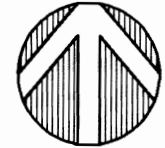

Scale: 1"=400'

WATER RIGHT
TRANSFER MAP
FOR
CITY OF PORTLAND
PARKS AND RECREATION
ROSE CITY GOLF COURSE

TAX LOT *R94290010
CITY OF PORTLAND
MULTNOMAH COUNTY, OREGON
JUNE 15, 2003

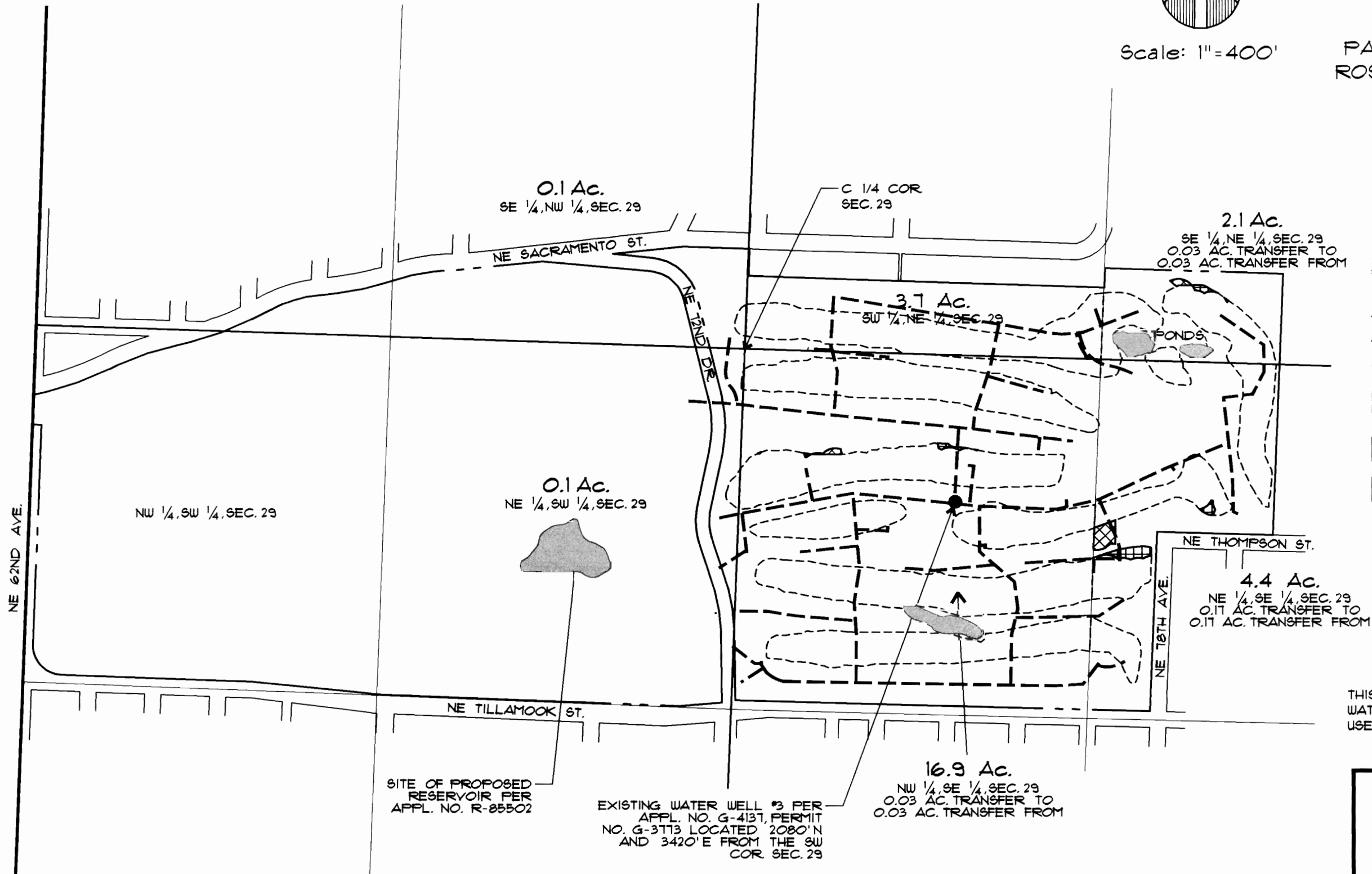

- LEGEND:
- SECTION LINE
 - 1/4 1/4 SECTION LINE
 - PROPERTY LINE
 - EXISTING IRRIGATION MAINLINE
 - NOT INVOLVED IN PROPOSED TRANSFER
 - TRANSFER FROM AREAS
 - TRANSFER TO AREAS



EXPIRATION DATE: 12/1/03

THIS MAP IS TO IDENTIFY A PROPOSED WATER RIGHT LOCATION. IT IS NOT TO BE USED TO LOCATE PROPERTY BOUNDARIES.

SITE OF PROPOSED RESERVOIR PER APPL. NO. R-85502

EXISTING WATER WELL #3 PER APPL. NO. G-4131, PERMIT NO. G-3713 LOCATED 2080' N AND 3420' E FROM THE SW COR SEC. 29

16.9 Ac.
NW 1/4, SE 1/4, SEC. 29
0.03 AC. TRANSFER TO
0.03 AC. TRANSFER FROM

PREPARED FOR:
CITY OF PORTLAND
PARKS AND RECREATION
6437 SE DIVISION ST.
PORTLAND, OR 97206
BY: DAN A. BUTTS, CWRE
(503) 823-1607