

# GLENN CHOWNING WATER RIGHT TRANSFER APPLICATION MAP AND PERMIT AMENDMENT MAP MORROW COUNTY, OREGON

**RECEIVED**

DEC 13 1999

WATER RESOURCES DEPT.  
SALEM, OREGON

T.4N, R.25E. WM.

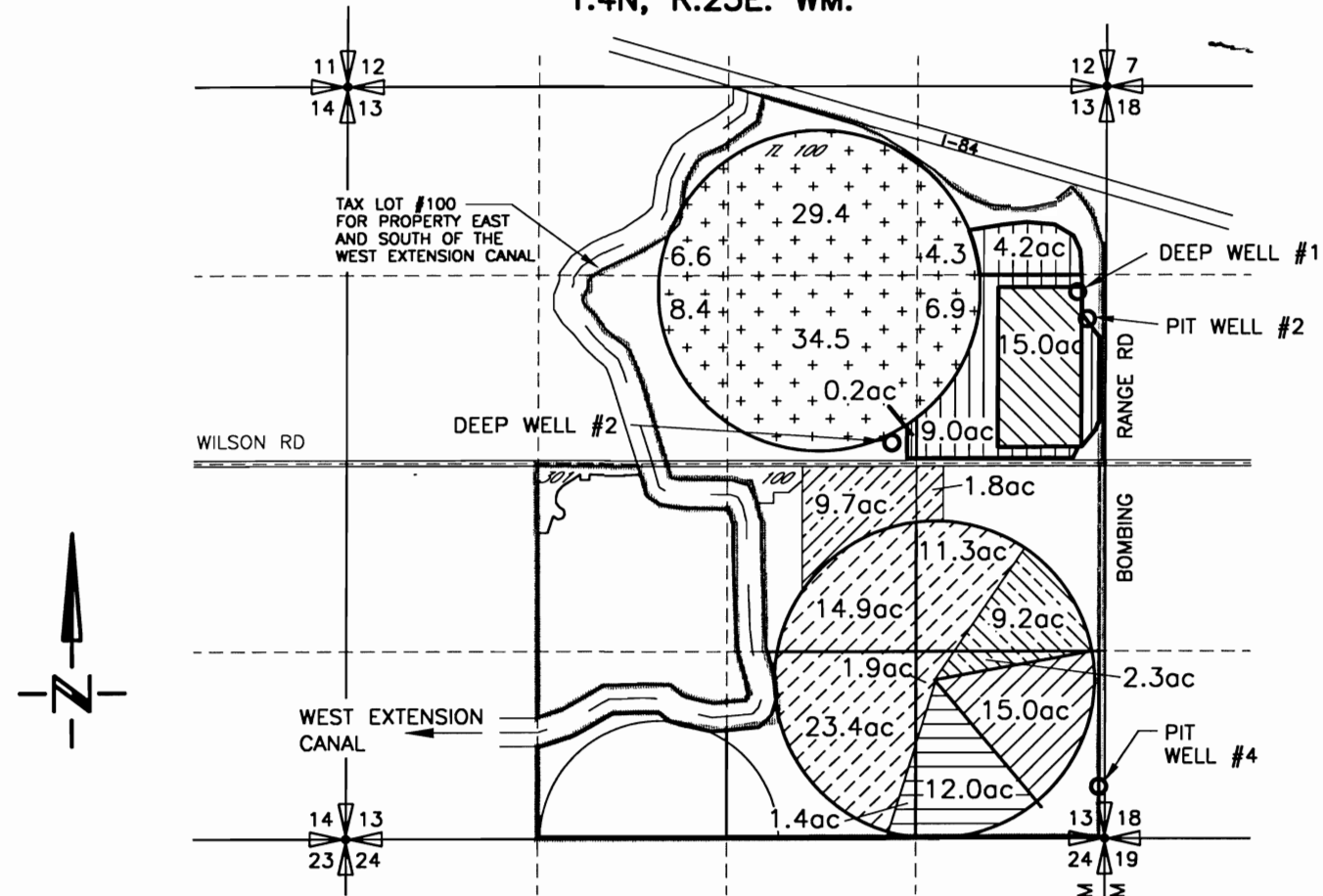

T.3N. R.26E. W.M.

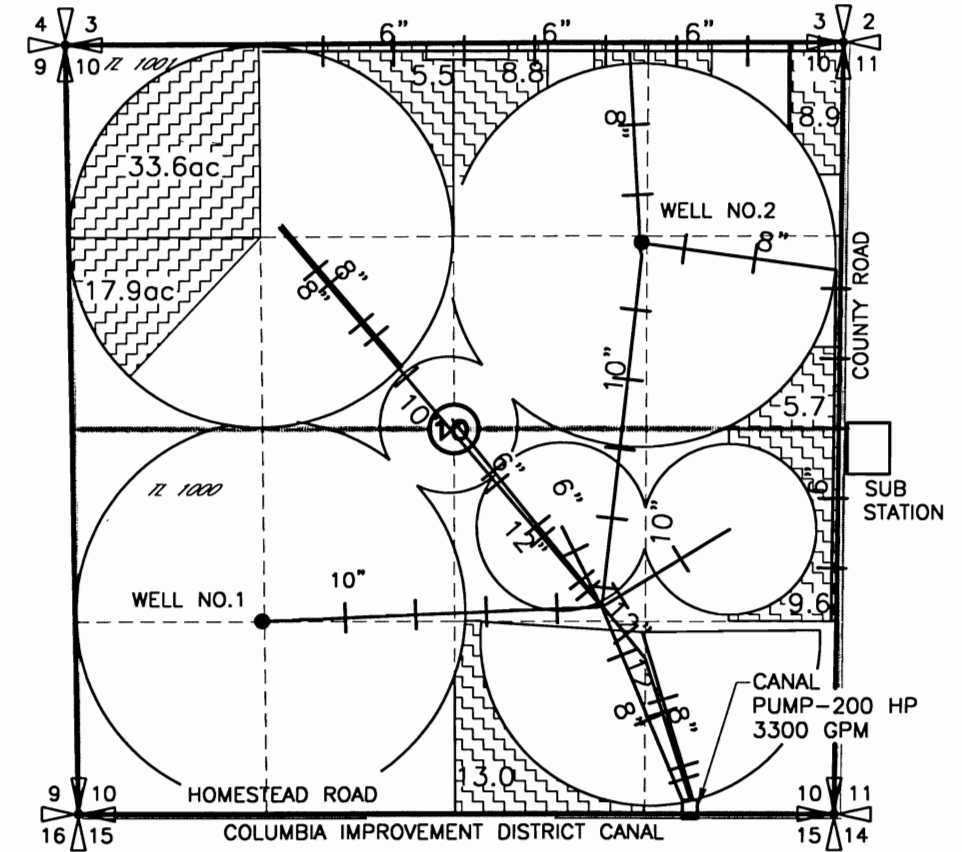

T-8376

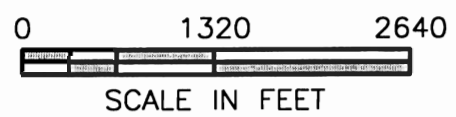
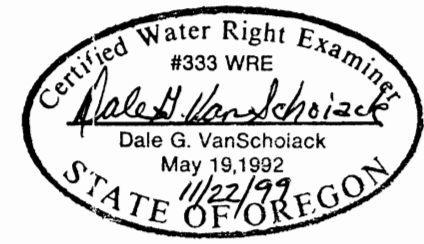

**DEEP WELL #1**  
AUTHORIZED POINT OF APPROPRIATION PERMIT G-5953  
PROPOSED ADDITIONAL POINT OF APPROPRIATION PERMIT G-9811  
PROPOSED NEW POINT OF APPROPRIATION FOR 51.5ac OF PERMIT G-1322  
LOCATED 3840' NORTH AND 2440 FEET EAST OF THE S 1/4 CORNER OF SECTION 13

**DEEP WELL #2**  
AUTHORIZED POINT OF APPROPRIATION PERMIT G-9811  
PROPOSED ADDITIONAL POINT OF APPROPRIATION PERMIT G-5953  
PROPOSED NEW POINT OF APPROPRIATION FOR 51.5ac OF PERMIT G-1322  
LOCATED 150' NORTH AND 1150 FEET EAST OF THE CENTER OF SECTION 13

**WELL NO.1**  
AUTHORIZED POINT OF APPROPRIATION PERMIT G-1322  
LOCATED 1380' NORTH AND 1320 FEET EAST OF THE SW CORNER OF SECTION 10

**PIT WELL #2**  
AUTHORIZED POINT OF APPROPRIATION PERMITS G-13419 AND G-5952  
LOCATED 3800' NORTH AND 2460' EAST OF THE S 1/4 CORNER SEC 13

**PIT WELL #4**  
AUTHORIZED POINT OF APPROPRIATION PERMIT G-13419 LOCATED 365' NORTH AND 50' WEST OF THE SE CORNER SEC 13

FROM	TO
15.0ac PRIMARY PERMIT G-5952 SUPPLEMENTAL PERMIT G-5953 SUPPLEMENTAL PERMIT G-13419*	ATTACHMENT I
13.4ac PRIMARY PERMIT G-5953	ATTACHMENT II
90.1ac PERMIT G-5653 ADDITIONAL POINT OF APPROPRIATION DEEP WELL #2	ATTACHMENT II
11.5ac PRIMARY PERMIT G-9811	ATTACHMENT III
51.5ac PRIMARY PERMIT 37293 T-7462	ATTACHMENT IV
51.5ac PRIMARY PERMIT G-1322 CERTIFICATE 51993 SUPPLEMENTAL PERMIT 45563 CERTIFICATE 52396	ATTACHMENT V

FROM	TO
28.4ac PRIMARY G-13419 *	ATTACHMENT VI

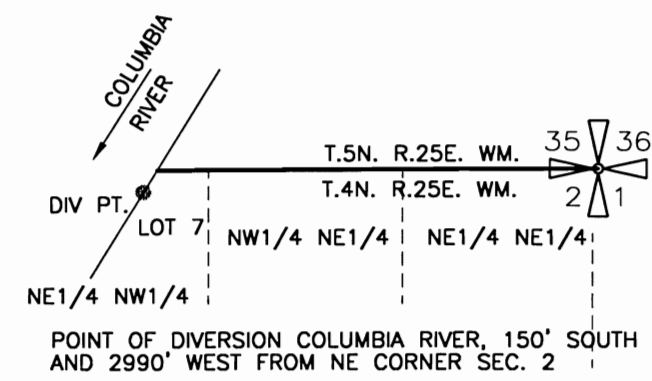

NOTE: THE PURPOSE OF THIS MAP IS TO IDENTIFY THE APPROXIMATE LOCATION OF THE WATER RIGHT. IT IS NOT INTENDED TO PROVIDE INFORMATION RELATIVE TO THE LOCATION OF PROPERTY OWNERSHIP BOUNDARY LINES.

\* PERMIT AMENDMENT

352299PT.DWG  
3522.012  
11/19/99