

RECEIVED

AUG 01 2003

WATER RESOURCES DEPT  
SALEM, OREGON

# T.6S. R.1E. Section 6 "From" Map

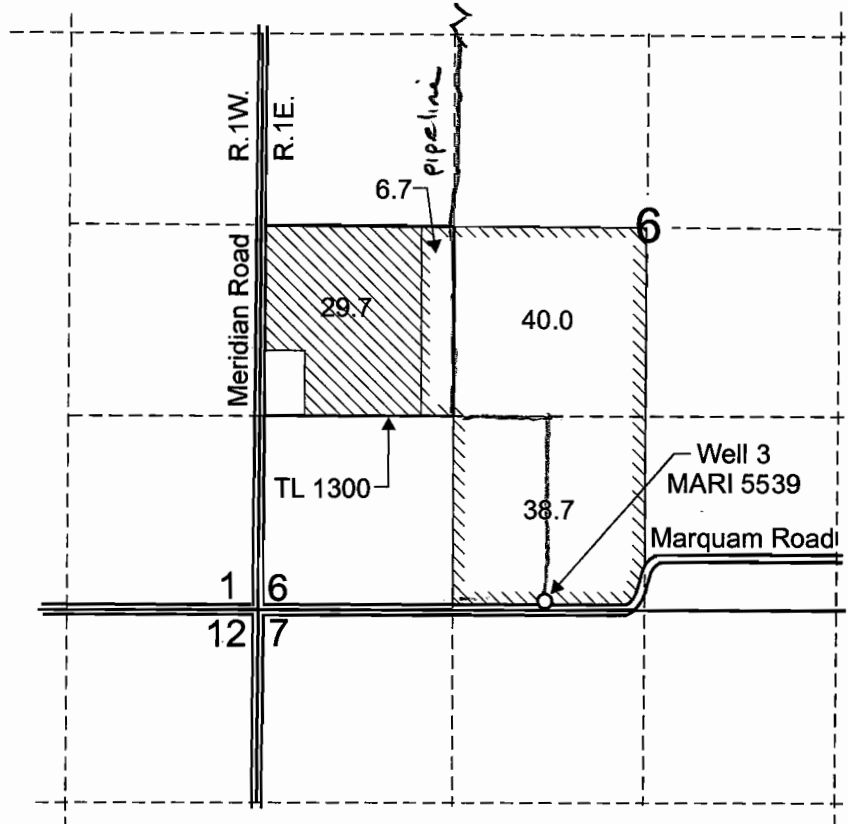

Well 3 (MARI 5539) is located 40 feet north and 1,955 feet east from the SW Corner of Section 6.

 "From" area (29.7 acres) to be transferred under this temporary transfer.

 Remainder of Certificate 72133

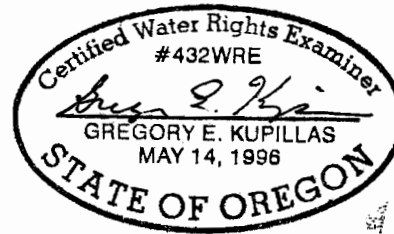

EXPIRATION DATE: 6/30/05

Scale: 1" = 1,320'

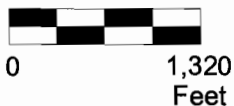

This map was prepared for the purpose of identifying the location of a water right only and is not intended to provide legal dimensions or location of property ownership lines.

### Temporary Transfer Application Map Showing "From" Area

Pacific Hydro-Geology Inc.

Dickman Farms, Inc.  
T.6S. R.1E. Section 6

T-9513



RECEIVED

AUG 01 2003

WATER RESOURCES DEPT  
SALEM, OREGON

# T.5S. R.1E. Section 31 "To" Map

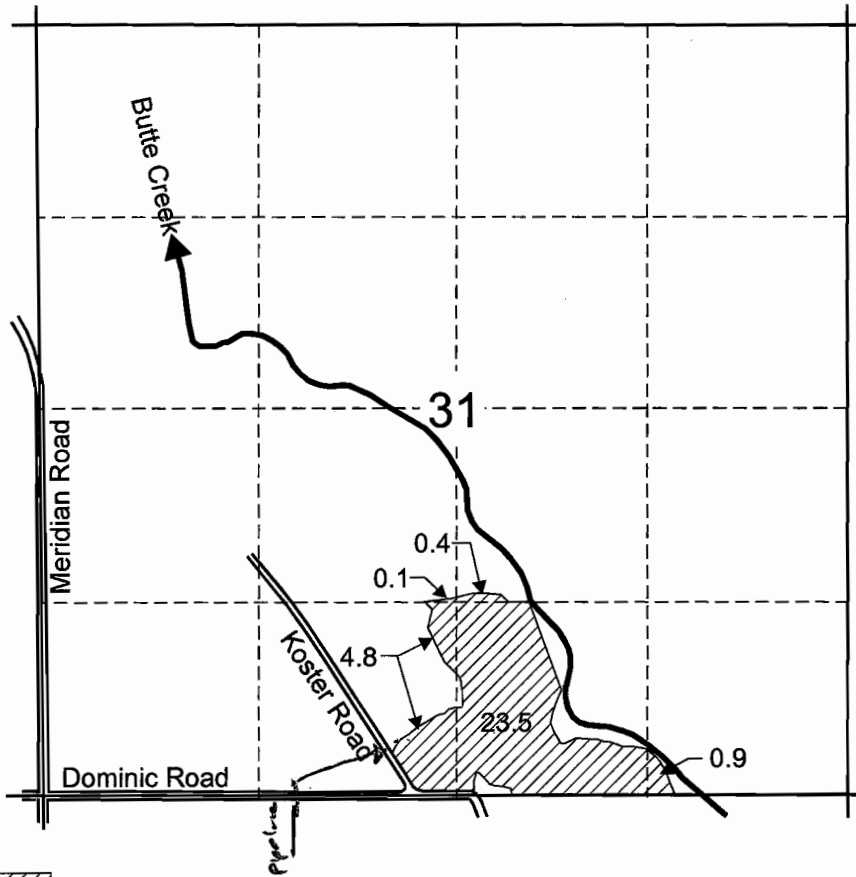

 "To" area (29.7 acres) to be irrigated under this temporary transfer.

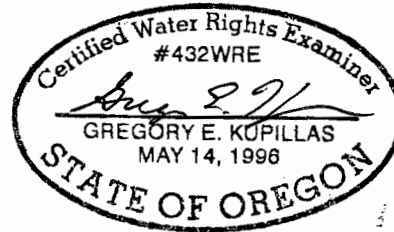

EXPIRATION DATE: 6/30/05

Scale: 1" = 1,320'



0 1,320  
Feet

This map was prepared for the purpose of identifying the location of a water right only and is not intended to provide legal dimensions or location of property ownership lines.

## Temporary Transfer Application Map Showing "To" Area

Pacific Hydro-Geology Inc.

T-9513

Dickman Farms, Inc.  
T.5S. R.1E. Section 31