

# T1N, R1E, Section 2, WM Multnomah County To Map

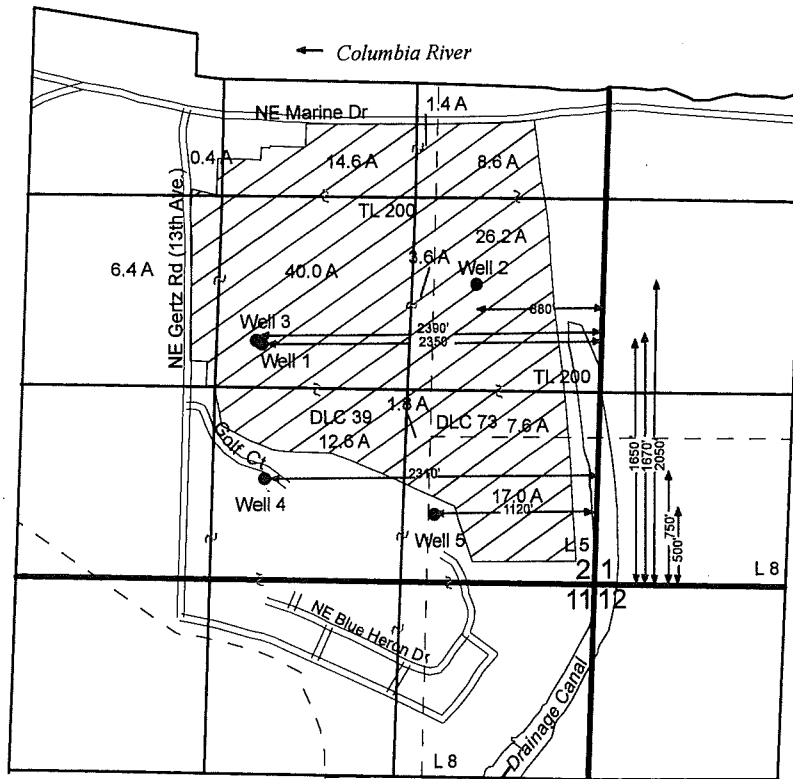

Well 1 located 1,650 ft N and 2,350 ft W from SE corner of Section 2  
 Well 2 located 2,050 ft N and 880 ft W from SE corner of Section 2 (Aurn)  
 Well 3 located 1,670 ft N and 2,390 ft W from SE corner of Section 2  
 Well 4 located 750 ft N and 2,310 ft W from SE corner of Section 2  
 Well 5 located 500 ft N and 1,120 ft W from SE corner of Section 2

RECEIVED

NOV 13 2008

WATER RESOURCES DIVISION  
SALEM, OREGON

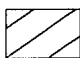
 Proposed Place of Use - Primary Irrigation  
(140.2 Acres)

THIS MAP IS NOT INTENDED TO  
 PROVIDE LEGAL DIMENSIONS OR  
 LOCATIONS OF PROPERTY  
 OWNERSHIP LINES.

December 9, 2008

*EnviroLogic Resources, Inc.*  
 ENVIRONMENTAL WATER RESOURCES SCIENTISTS

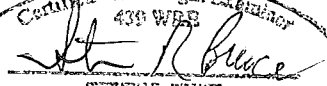
Certified Water Right Executor  
 439 WRS  
  
 STEVEN R. BRUCE  
 JUNE 13, 1997  
 Expires 12/31/2009  
 STATE OF OREGON



1 inch = 1,320 feet

FIGURE 2

Columbia Edgewater  
 Country Club

1 10787

# T1N, R1E, Section 2, WM Multnomah County From Map

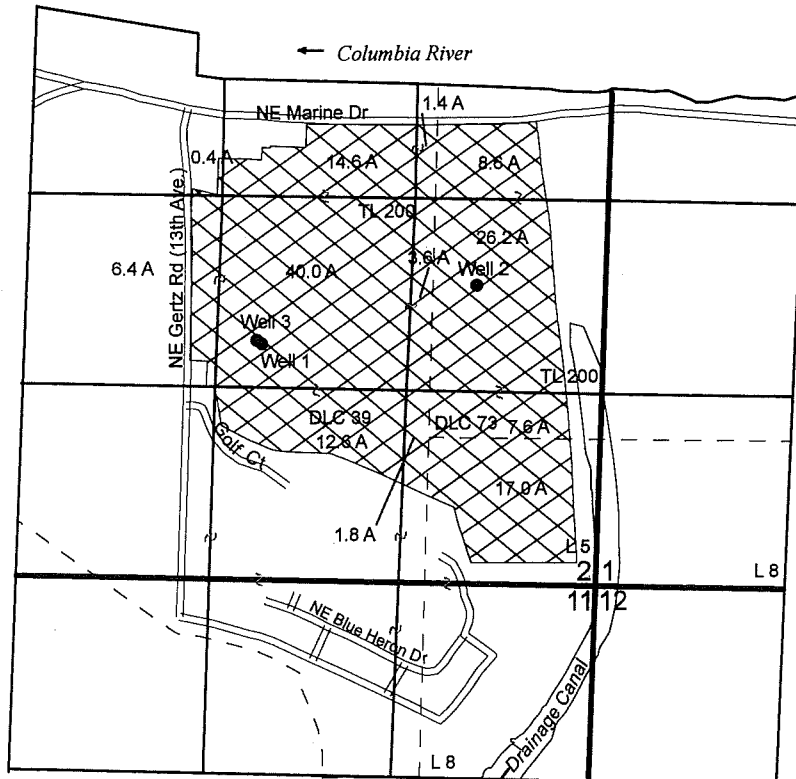

Well 1 located 1,650 ft N and 2,350 ft W from SE corner of Section 2  
 Well 2 located 2,050 ft N and 880 ft W from SE corner of Section 2  
 Well 3 located 1,670 ft N and 2,390 ft W from SE corner of Section 2

RECEIVED

DEC 28 2008  
 WATER RESOURCES DEPT  
 SALEM, OREGON

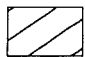
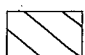
-  Certificate 41881, Primary Irrigation, Well 2  
(140.2 Acres)
-  Certificate 46490, Supplemental Irrigation, Wells 1 & 3  
(140.2 Acres)



THIS MAP IS NOT INTENDED TO  
 PROVIDE LEGAL DIMENSIONS OR  
 LOCATIONS OF PROPERTY  
 OWNERSHIP LINES.

1 inch = 1,320 feet

December 9, 2008

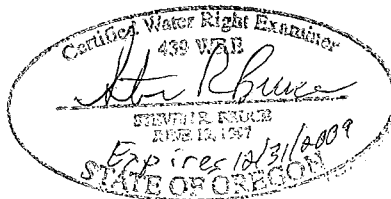

FIGURE 1

Columbia Edgewater  
 Country Club