

RECEIVED

OCT 01 2010

WATER RESOURCES DEPT
SALEM, OREGON

Attachment C

Authorized Place of Use Map

T 11138

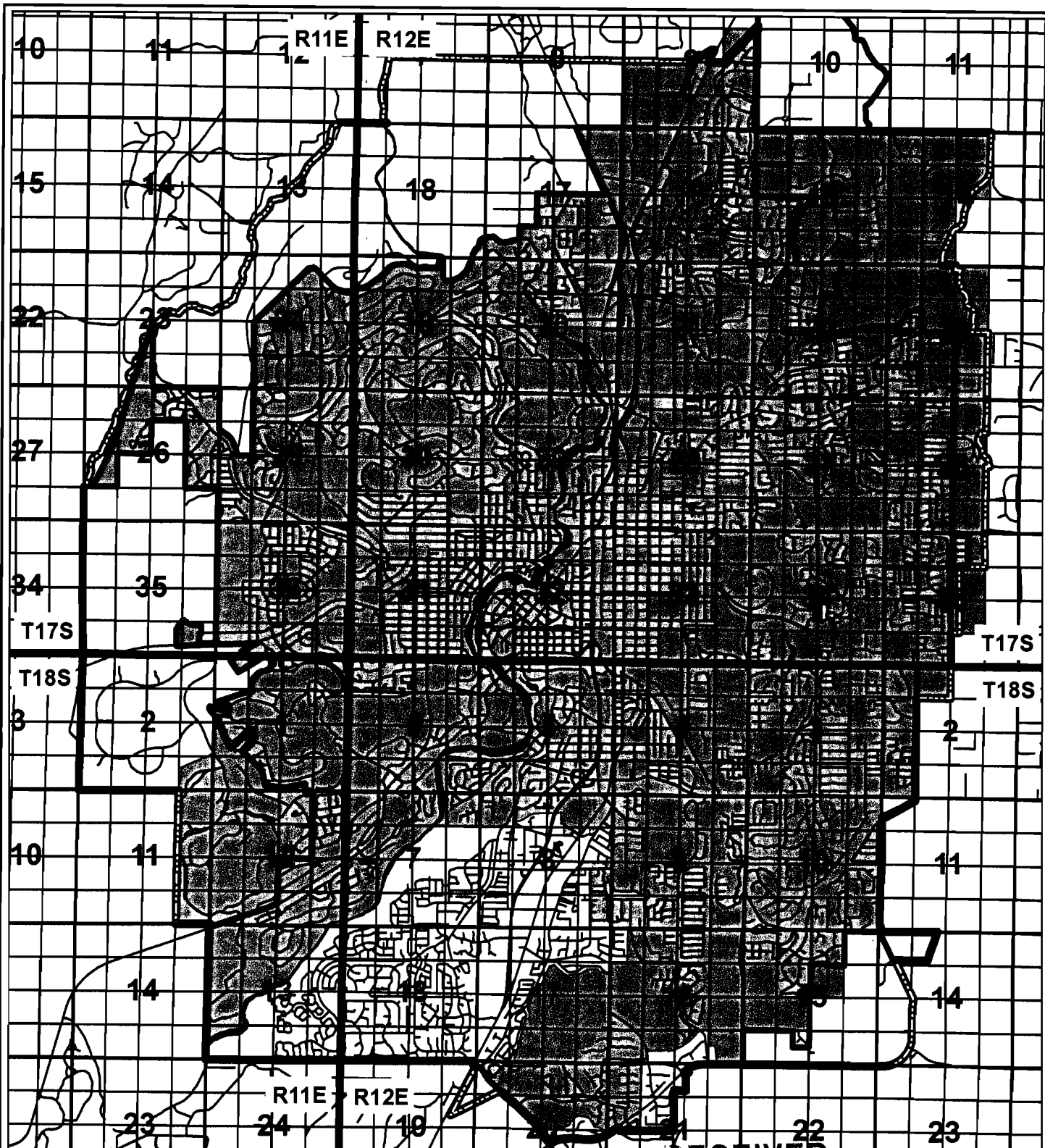

DISCLAIMER: The purpose of the map is to identify the location of the water right. It is not intended to provide information relative to the location of property ownership lines.









0 1,320 2,640 5,280 7,920 10,560



SCALE: 1"=5,280'

LEGEND:

-  URBAN GROWTH BOUNDARY
-  URBAN AREA RESERVE
-  ROAD CENTERLINE
-  DESCHUTES RIVER
-  CITY OF BEND WATER SERVICE
-  SECTION LINES

RECEIVED

OCT 01 2010

WATER RESOURCES DEPT
SALEM, OREGON



Project #:

Date:

08/09/2010

AUTHORIZED PLACE OF USE

APPLICATION G-13097, PERMIT G-16177
APPLICATION G-13098, PERMIT G-16178
CITY OF BEND

T 11138

FIGURE

RECEIVED

OCT 01 2010

WATER RESOURCES DEPT
SALEM, OREGON

Attachment D

Authorized Points of Appropriation

T 11138

AUTHORIZED WELLS	
BEAR CREEK WELL #3	766' N & 813' W FROM THE SE CORNER OF SECTION 33, TOWNSHIP 17 SOUTH, RANGE 12 EAST
BEAR CREEK WELL #4	966' N & 733' W FROM THE SE CORNER OF SECTION 33, TOWNSHIP 17 SOUTH, RANGE 12 EAST
BEAR CREEK WELL #5	1114' N & 736' W FROM THE SE CORNER OF SECTION 33, TOWNSHIP 17 SOUTH, RANGE 12 EAST
PILOT BUTTE WELL #3	117' N & 290' E FROM THE SW CORNER OF NE 1/4 OF THE NE 1/4 OF SECTION 33, TOWNSHIP 17 SOUTH, RANGE 12 EAST
PILOT BUTTE WELL #4	177' N & 244' E FROM THE SW CORNER OF NE 1/4 OF THE NE 1/4 OF SECTION 33, TOWNSHIP 17 SOUTH, RANGE 12 EAST
PILOT BUTTE WELL #5	250' N & 316' E FROM THE SW CORNER OF NE 1/4 OF THE NE 1/4 OF SECTION 33, TOWNSHIP 17 SOUTH, RANGE 12 EAST

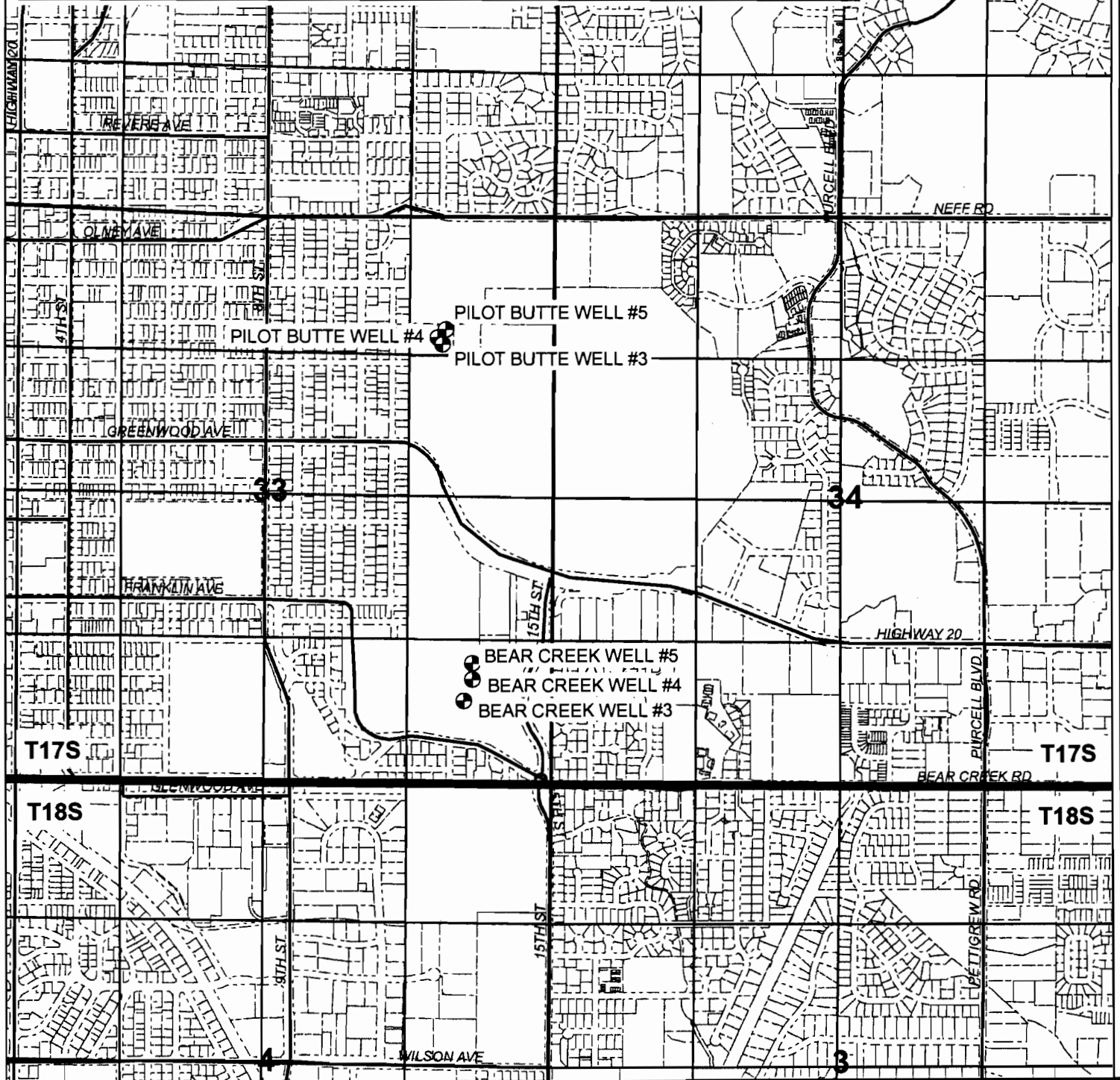

DISCLAIMER: The purpose of the map is to identify the location of the water right. It is not intended to provide information relative to the location of property ownership lines.

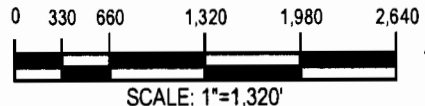

- LEGEND:**
- AUTHORIZED POA's
 - SECTION LINES
 - Taxlot
 - QTR QTR Lines
 - MAJOR ROADS

RECEIVED

OCT 01 2010

WATER RESOURCES DEP.
SALEM, OREGON

T 11138



Project #:
Date:
08/09/2010

AUTHORIZED POINTS OF APPROPRIATION

PERMITS G-16177 AND G-16178
CITY OF BEND

FIGURE

RECEIVED
OCT 01 2010
WATER RESOURCES DEPT
SALEM, OREGON

Attachment E

Proposed Points of Appropriation

T 11138

PROPOSED WELLS
 OUTBACK WELL #7 | S85°37'0.5"W, 327.9' FROM THE NE CORNER OF NW1/4 OF SECTION 3, TOWNSHIP 18 SOUTH, RANGE 11 EAST

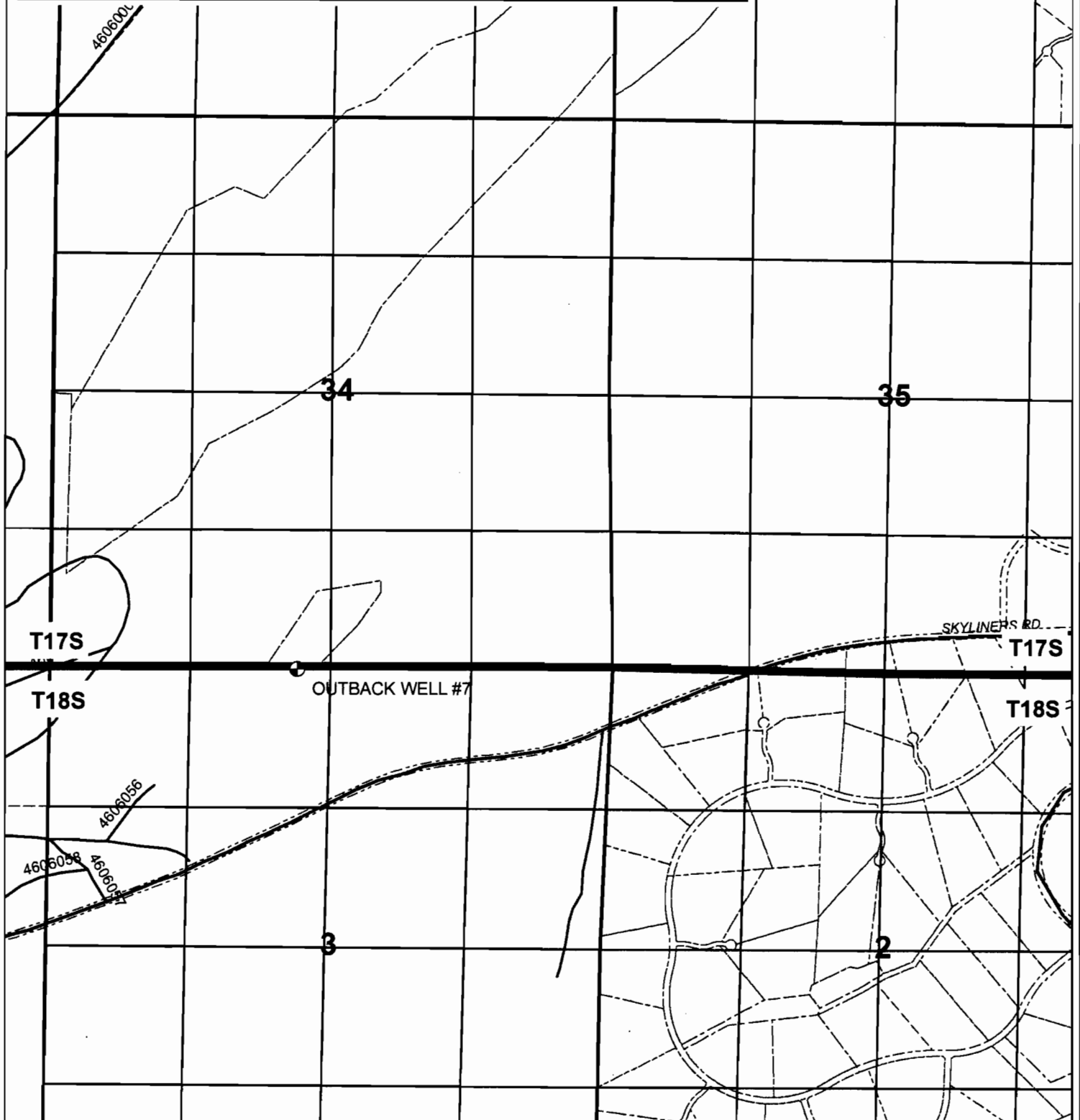

DISCLAIMER: The purpose of the map is to identify the location of the water right. It is not intended to provide information relative to the location of property ownership lines.

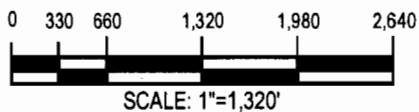

LEGEND:

- PROPOSED POA's
- SECTION LINES
- - - Taxlot
- - - QTR QTR Lines
- MAJOR ROADS
- USFS ROADS

RECEIVED

OCT 01 2010

WATER RESOURCES DEPT 11138
 SALEM, OREGON



Project #:

Date:

08/09/2010

PROPOSED POINTS OF APPROPRIATION

PERMITS G-16177 AND G-16178
 CITY OF BEND

FIGURE

PROPOSED WELLS

SHILO WELL #3	S01°39'08"E, 2133' FROM THE NW CORNER OF SECTION 16, TOWNSHIP 18 SOUTH, RANGE 12 EAST
HOLE 10 WELL #1	S59°42'21"W, 2752' FROM THE NE CORNER OF SECTION 20, TOWNSHIP 18 SOUTH, RANGE 12 EAST
HOLE 10 WELL #2	S59°19'20"W, 2764' FROM THE NE CORNER OF SECTION 20, TOWNSHIP 18 SOUTH, RANGE 12 EAST

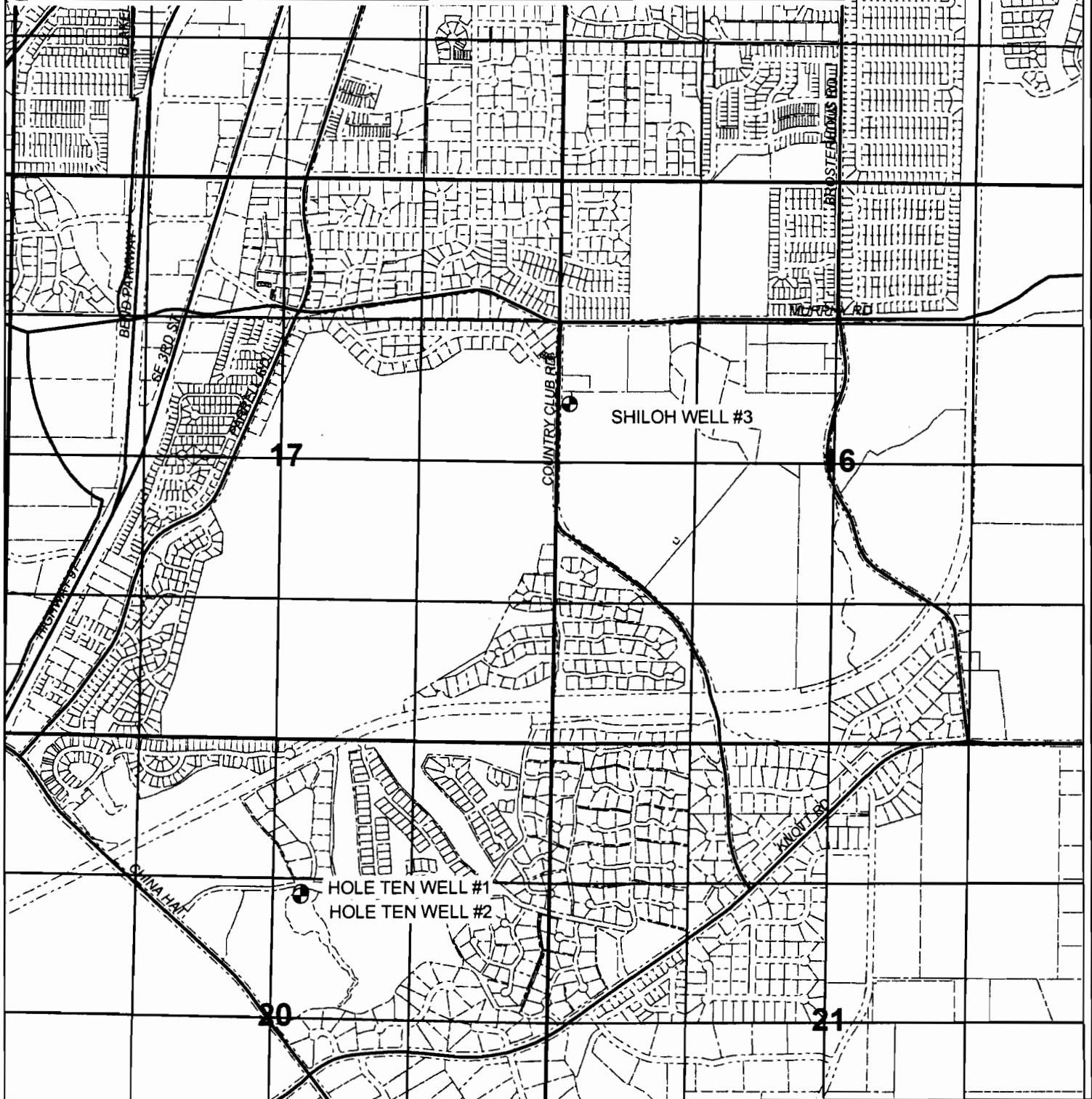

DISCLAIMER: The purpose of the map is to identify the location of the water right. It is not intended to provide information relative to the location of property ownership lines.

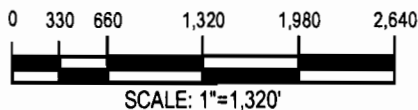

LEGEND:

- PROPOSED POA's
- SECTION LINES
- - - Taxlot
- QTR QTR Lines
- MAJOR ROADS

RECEIVED

OCT 01 2010
 WATER RESOURCES DEPT
 SALEM, OREGON 11138



Project #:

Date:

08/09/2010

PROPOSED POINTS OF APPROPRIATION

PERMITS G-16177 AND G-16178
 CITY OF BEND

FIGURE