



RECEIVED 1/29/15

AMENDED TRANSFER APPLICATION MAP (1/16/15) FOR TRANSFER 11755 IN THE NAME OF CRAIG COLEMAN INVOLVING CERTIFICATES 56159 & 56160 T4N, R25E, WM MORROW COUNTY

FROM

LEGEND

-  47.6 AC
CERTIFICATE 56159
-  22.6 AC
CERTIFICATE 56160

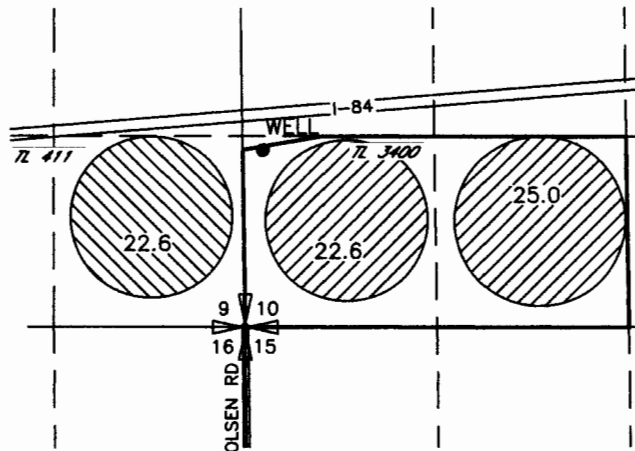

TO

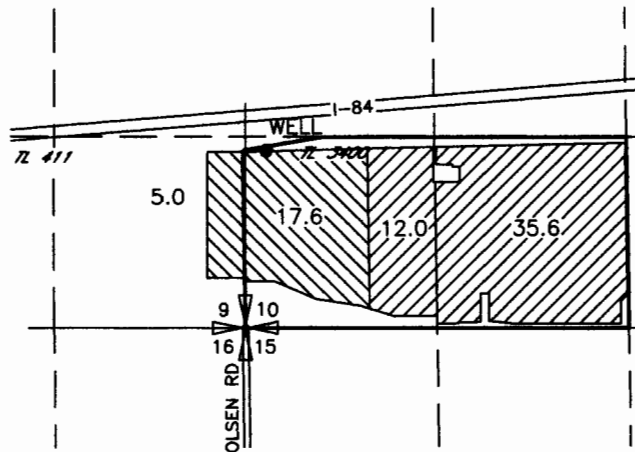

0 1320 2640

SCALE IN FEET

POINT OF APPROPRIATION

WELL

LOCATED 1310'N AND 140'E FROM THE SW CORNER
OF SEC 10

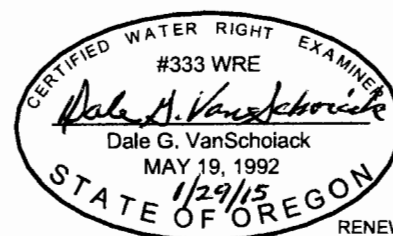

NOTE:
THE PURPOSE OF THIS MAP IS TO IDENTIFY THE APPROXIMATE LOCATION
OF THE WATER RIGHT. IT IS NOT INTENDED TO PROVIDE INFORMATION
RELATIVE TO THE LOCATION OF PROPERTY OWNERSHIP BOUNDARY LINES.