



Oregon Water Resources Department  
 725 Summer Street NE, Suite A  
 Salem, Oregon 97301-1271  
 (503) 986-0900  
 www.wrd.state.or.us

# Water Right Transfer Supplemental Form Waiver of Mapping Requirements

The Director may waive or assist a transfer applicant in satisfying the mapping requirements (OAR 690-380-3100) for certain transfers if the criteria described in this form are met pursuant to OAR 690-380-3410.

This form must be prepared by the transfer applicant and the appropriate Regional Manager for the Oregon Water Resources Department. To prepare the form, a copy of the complete transfer application, including a description of the water rights to be transferred, must be provided to the Regional Manager.

This map waiver form must be signed by the Regional Manager and submitted with the transfer application.

Transfer Applicant: City of Redmond&COID

Water Right(s) to be transferred: c.83571

**RECEIVED**

NOV 10 2014

WATER RESOURCES DEPT  
 SALEM, OREGON

1. The transfer **must** be one of the following. Please check the appropriate box.

- An instream transfer application filed pursuant to ORS 537.348.
- A transfer application necessary to complete a project funded by the Oregon Watershed Enhancement Board (OWEB) under ORS 541.375; or
- The transfer application is determined and endorsed in writing by ODFW as a change that will result in a net benefit to fish and wildlife habitat.

2. For an **instream transfer application filed pursuant to ORS 537.348**, a map waiver shall only be approved if the application meets one of the following additional criteria. Please check the appropriate box.

- The entirety of the right is being transferred to an instream water right and the location of the instream water right can be clearly delineated through reference to the existing point of diversion for the transferred right and other points of diversion or geographic reference points such as the mouth of the stream; or
- A map meeting the requirements of the transfer rules (OAR 690-380-3100) is available showing the lands not included in the transfer and the location of the instream water right can be clearly delineated through reference to the existing point of diversion for the transferred right and other points of diversion or geographic reference points such as the mouth of the stream. (Please include copy of map(s) with transfer application.)

3. For a **transfer application meeting any one of the criteria identified in #1** (including an instream transfer application), a waiver may also be approved if other circumstances are present that make an application map unnecessary. If #2 does not apply, but circumstances are present that make an application map unnecessary, describe those circumstances below:

N/A

4. For any transfer application meeting one or more of the criteria identified in #1 that does not meet the criteria for a waiver as described in #2 or #3, the Department may assist the applicant in development of the application map. The Department (through the regional office) may provide this assistance at the discretion of the appropriate Regional Manager. Please check the appropriate box below if the Department has provided assistance in development of the transfer application map:

A map meeting the requirements of OAR 690-380-3100 has been prepared by Department staff and is included with the transfer application.

The map provided with the transfer application has been developed with assistance from Department staff and meets the requirements of OAR 690-380-3100.

Signature: \_\_\_\_\_



OWRD Regional Manager, SC Region

Date: \_\_\_\_\_

10-2-14

RECEIVED

NOV 10 2014

WATER RESOURCES DEPT  
SALEM, OREGON

# DESCHUTES COUNTY SEC.16 T14S R13E

**RECEIVED**

NOV 10 2014

SCALE - 1" = 400'

WATER RESOURCES DEPT  
SALEM, OREGON



NW 1/4 OF THE SW 1/4,; NE 1/4 OF THE SW 1/4

DISTRICT INTERNAL  
NOTICE #: E-2014-003

W 1/4 COR

NWSW

NESW

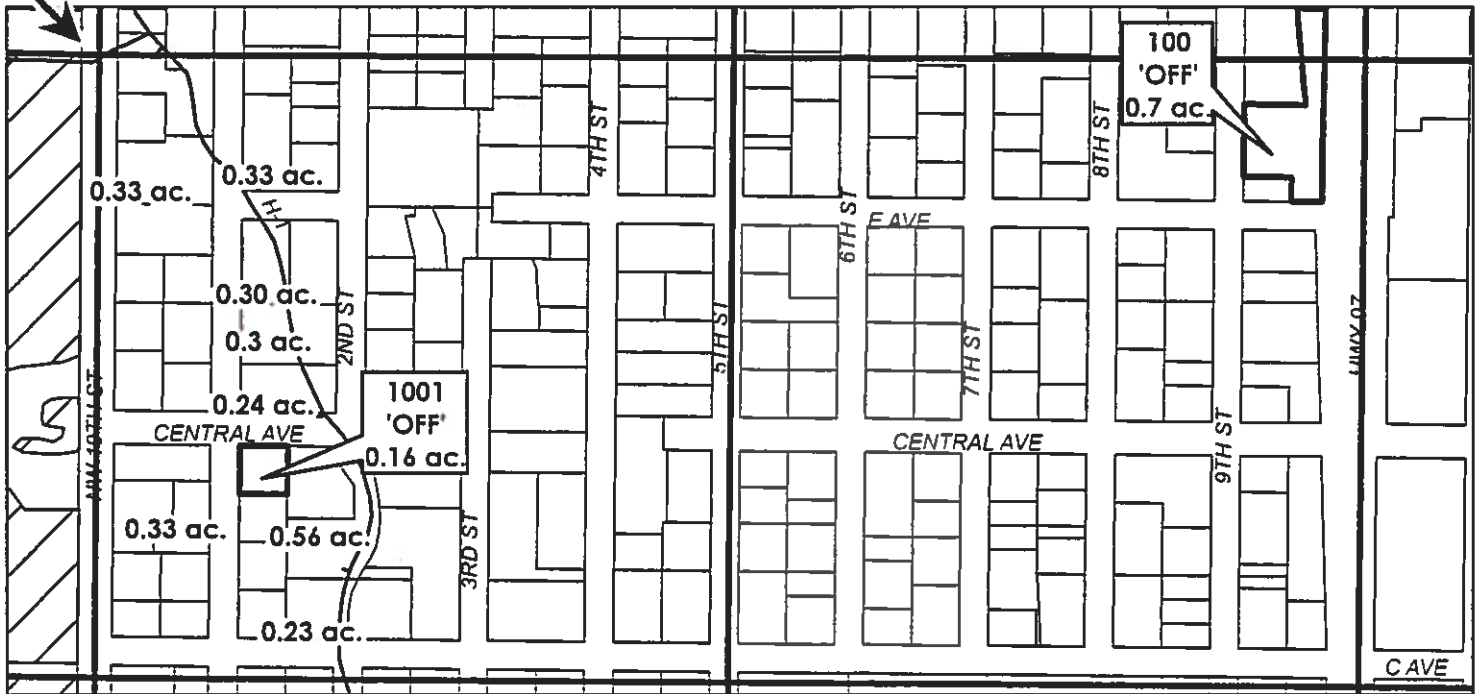

# ac.	'OFF' LAND PARCELS
# ac.	PARCELS W/ WATER RIGHTS

"OFF' MAP

## APPLICATION FOR WATER RIGHTS TRANSFER

NAME: CITY OF REDMOND

TAXLOT #: 100, 1001

0.86 ACRES



Date: 9/19/2014

FILE: ITRANSFER\WRTRANS14\CITY OF REDMOND\141316\_NSW

DESCHUTES COUNTY  
SEC.24 T15S R12E

RECEIVED

NOV 10 2014

SCALE - 1" = 400'

WATER RESOURCES DEPT  
SALEM, OREGON



SE 1/4 OF THE SW 1/4

DISTRICT INTERNAL  
NOTICE #: E-2014-003

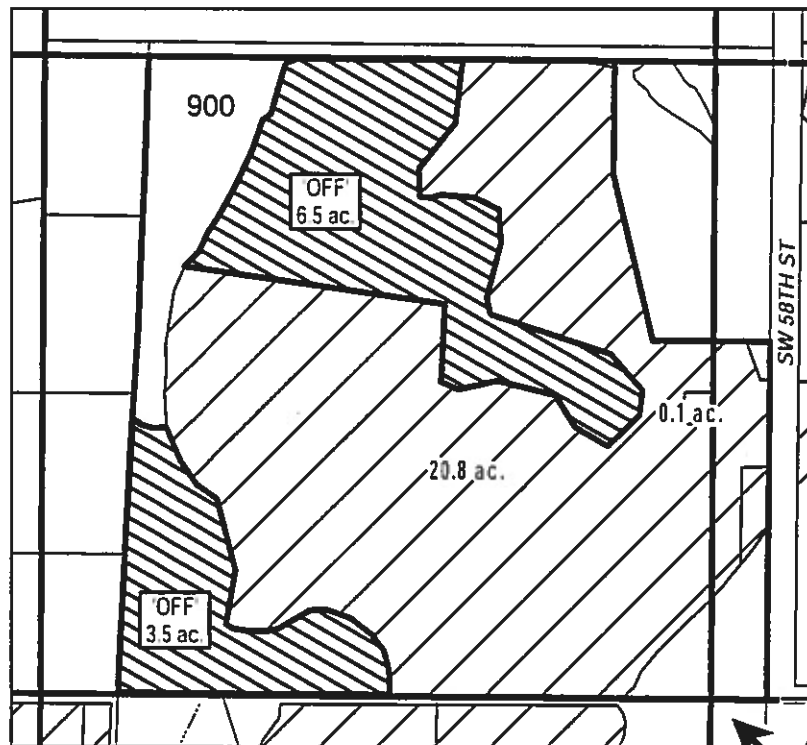

S 1/4 COR

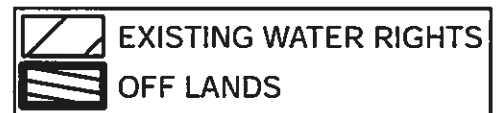

"OFF" MAP

APPLICATION FOR WATER RIGHTS TRANSFER

NAME: CITY OF REDMOND

TAXLOT #: 900

10.0 ACRES



Date: 8/26/2014

FILE: I\TRANSFER\WRTRANS14\CITY OF REDMOND\151224\_SESW

DESCHUTES COUNTY  
SEC.36 T15S R12E

RECEIVED

NOV 10 2014

SCALE - 1" = 400'

WATER RESOURCES DEPT  
SALEM, OREGON



NE 1/4 OF THE NW 1/4

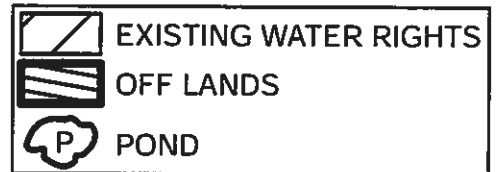
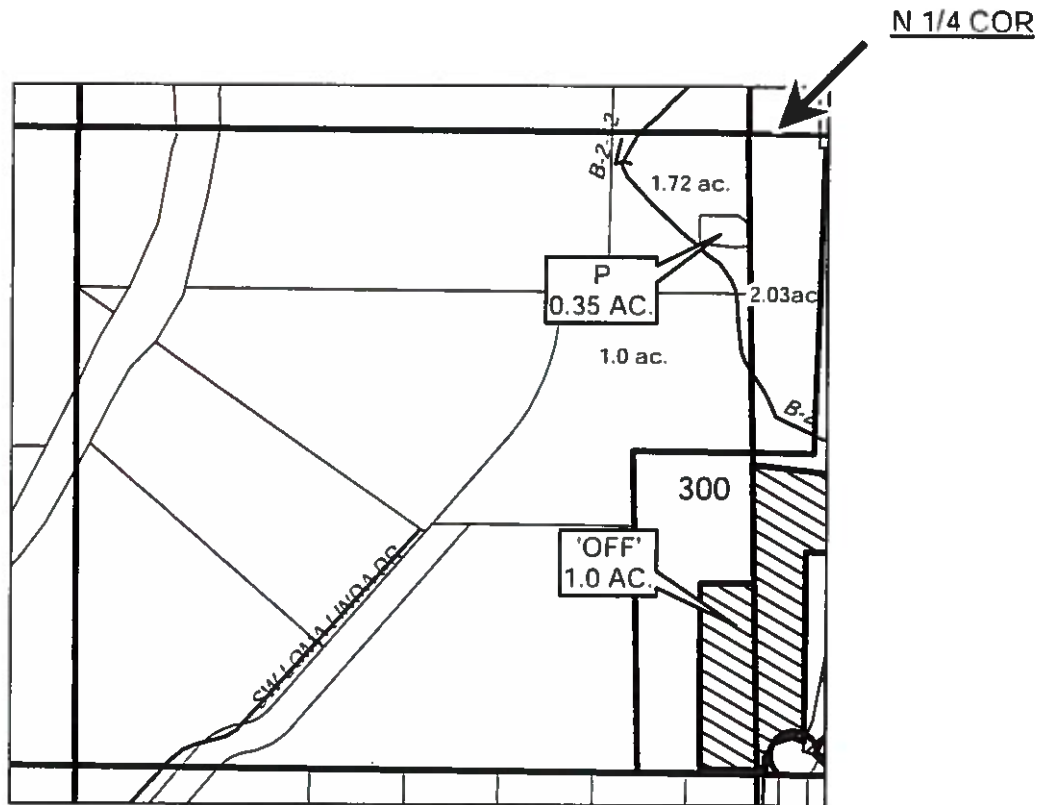

APPLICATION FOR WATER RIGHTS TRANSFER

NAME: CITY OF REDMOND

TAXLOT #: 300

1.0 ACRES

DATE: 06-30-14

FILE: I:\TRANSFER\WRTRANS14\CITY OF REDMOND\151236\_NEWW

DESCHUTES COUNTY  
SEC.36 T15S R12E

RECEIVED

NOV 10 2014

SCALE - 1" = 400'

WATER RESOURCES DEPT  
SALEM, OREGON



NW 1/4 OF THE NE 1/4; NE 1/4 OF THE NE 1/4

DISTRICT INTERNAL  
NOTICE #: E-2014-003

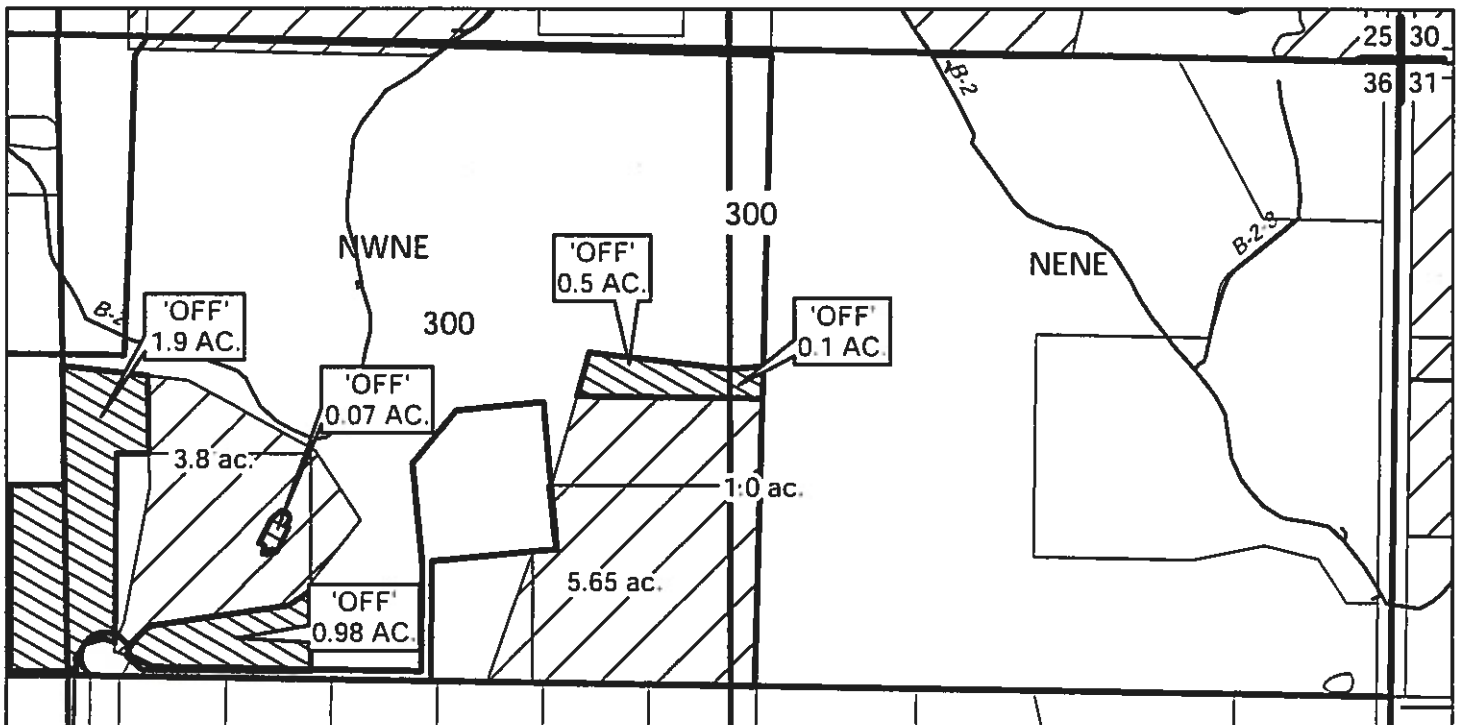

APPLICATION FOR WATER RIGHTS TRANSFER

NAME: CITY OF REDMOND

TAXLOT #: 300

3.55 ACRES

DATE: 8/26/2014

FILE: I:\TRANSFER\WRTRANS14\CITY OF REDMOND\151236\_NNE

DESCHUTES COUNTY  
SEC.03 T15S R15E

RECEIVED

NOV 10 2014

SCALE - 1" = 400'

WATER RESOURCES DEPT  
SALEM, OREGON



SE 1/4 OF THE SW 1/4

DISTRICT INTERNAL  
NOTICE #: E-2014-003

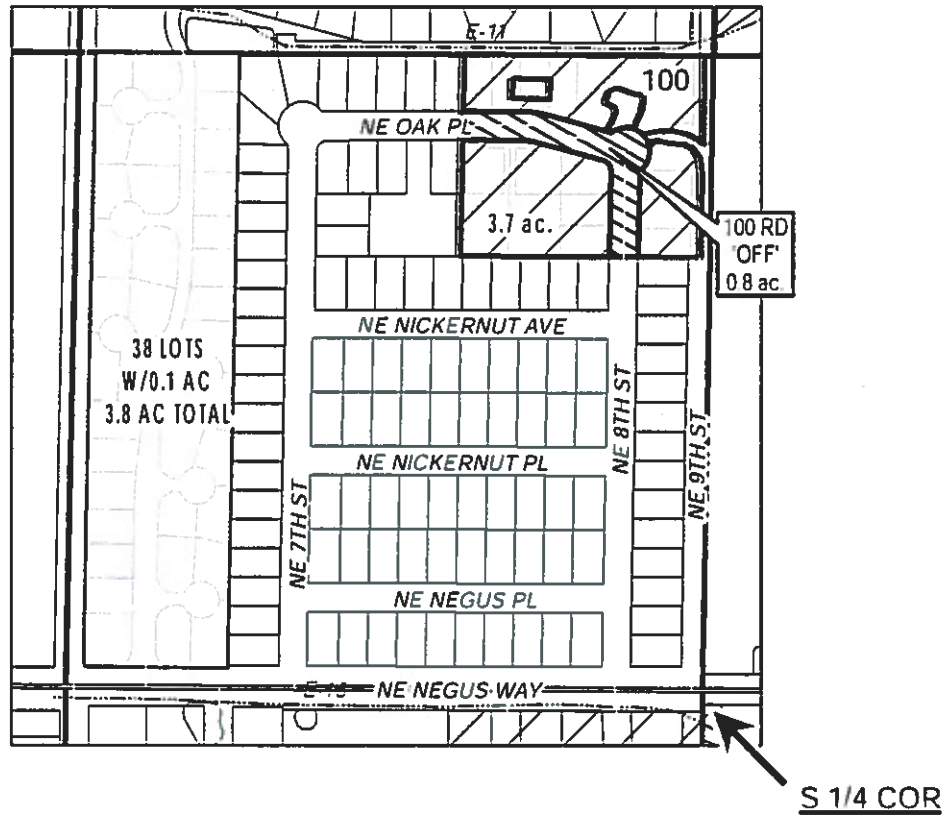

	EXISTING WATER RIGHTS
	OFF LANDS
	PARCELS W/ WATER RIGHTS

"OFF" MAP



APPLICATION FOR WATER RIGHTS TRANSFER

NAME: CITY OF REDMOND

TAXLOT #: 100 RD

0.8 ACRES

Date: 8/26/2014

FILE: I:\TRANSFER\WRTRANS14\CITY OF REDMOND\151303\_SESW

# DESCHUTES COUNTY SEC.03 T15S R13E

SCALE - 1" = 400'

	EXISTING WATER RIGHTS
	'OFF' LANDS
	'OFF' LAND PARCELS
	PARCELS W/ WATER RIGHTS



NW 1/4

"OFF" MAP

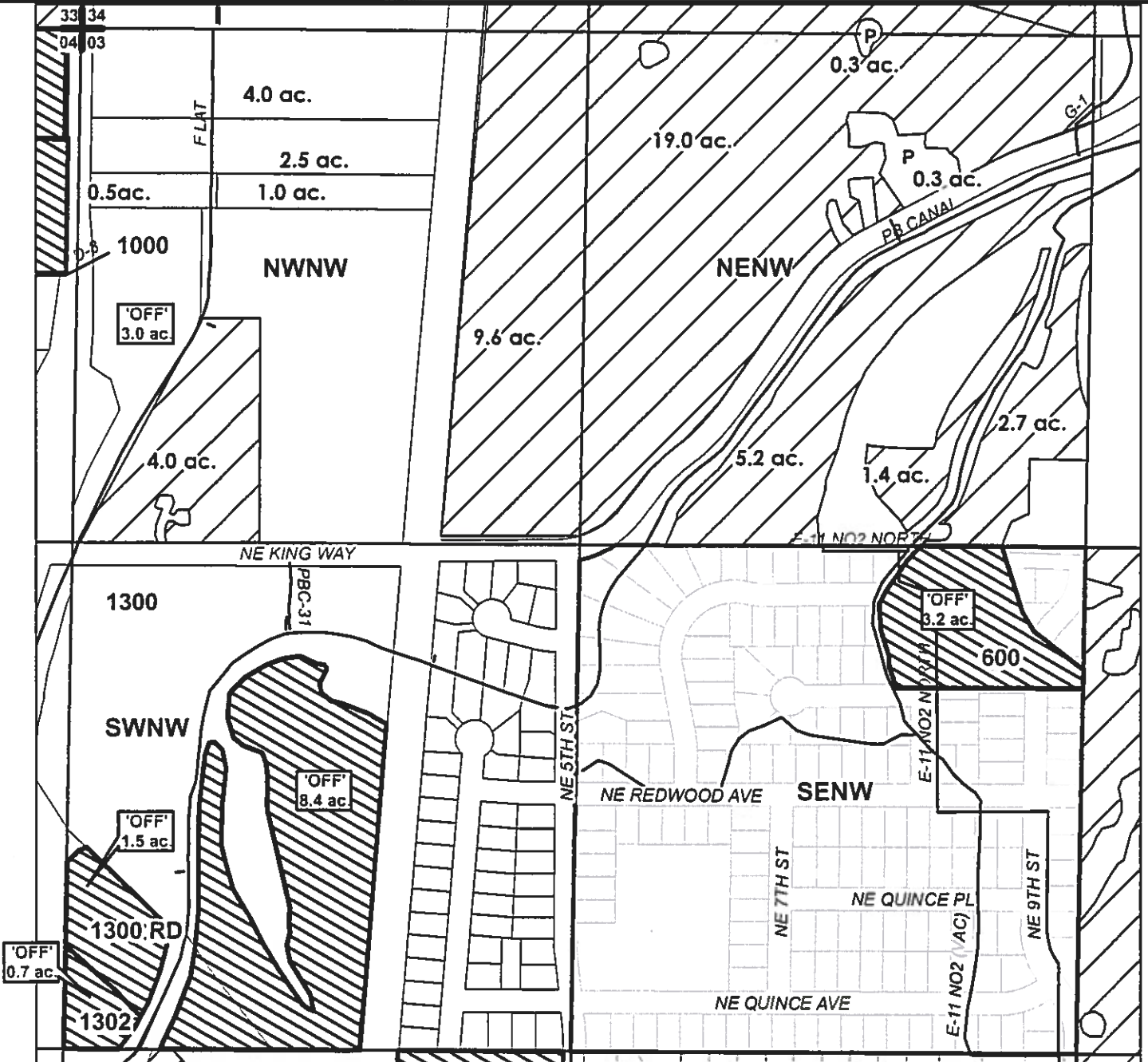

APPLICATION FOR WATER RIGHTS TRANSFER

NAME: CITY OF REDMOND

TAXLOT #: 600, 1000, 1300, 1300RD, 1302

9/19/2014

**RECEIVED**

NOV 10 2014

WATER RIGHTS DEPT  
SALEM, OREGON

FILE: I\TRANSFER\WRTRANS14\CITY OF REDMOND\151303\_NW

DESCHUTES COUNTY  
SEC.04 T15S R13E

RECEIVED

NOV 10 2014

WATER RESOURCES DEPT  
SALEM, OREGON

SCALE - 1" = 400'



NE 1/4 OF THE NE 1/4

DISTRICT INTERNAL  
NOTICE #: E-2014-003

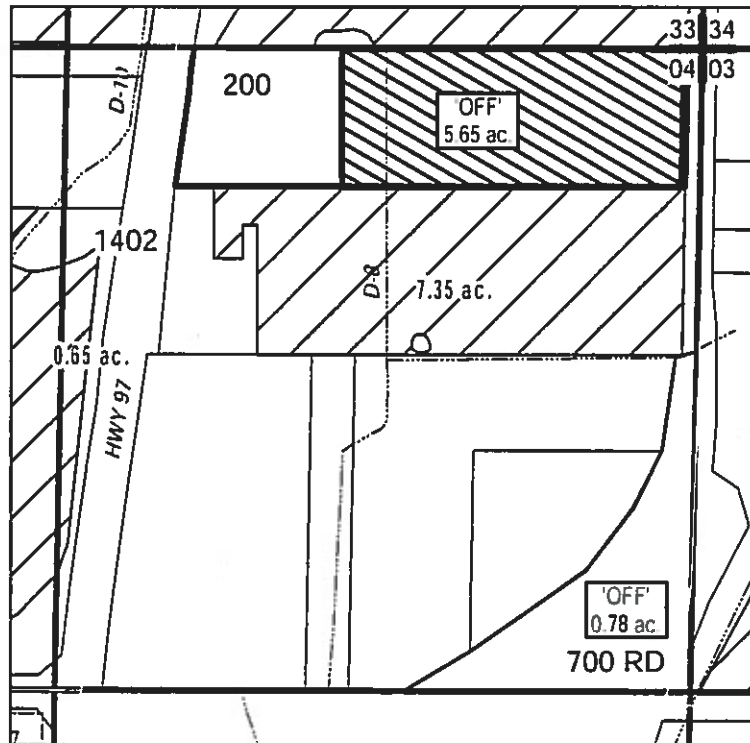

	EXISTING WATER RIGHTS
	'OFF' LANDS
	PARCELS W/ WATER RIGHTS
	'OFF' LAND PARCELS

"OFF" MAP



APPLICATION FOR WATER RIGHTS TRANSFER

NAME: CITY OF REDMOND

TAXLOT #: 200, 700RD

6.43 ACRES

Date: 8/26/2014

FILE: I:\TRANSFER\WRTANS14\CITY OF REDMOND\151304\_NENE

# DESCHUTES COUNTY SEC.04 T15S R13E

# RECEIVED

NOV 10 2014

SCALE - 1" = 400'

WATER RESOURCES DEPT  
SALEM, OREGON



SW 1/4 OF THE SW 1/4; SE 1/4 OF THE SW 1/4

DISTRICT INTERNAL  
NOTICE #: E-2014-003

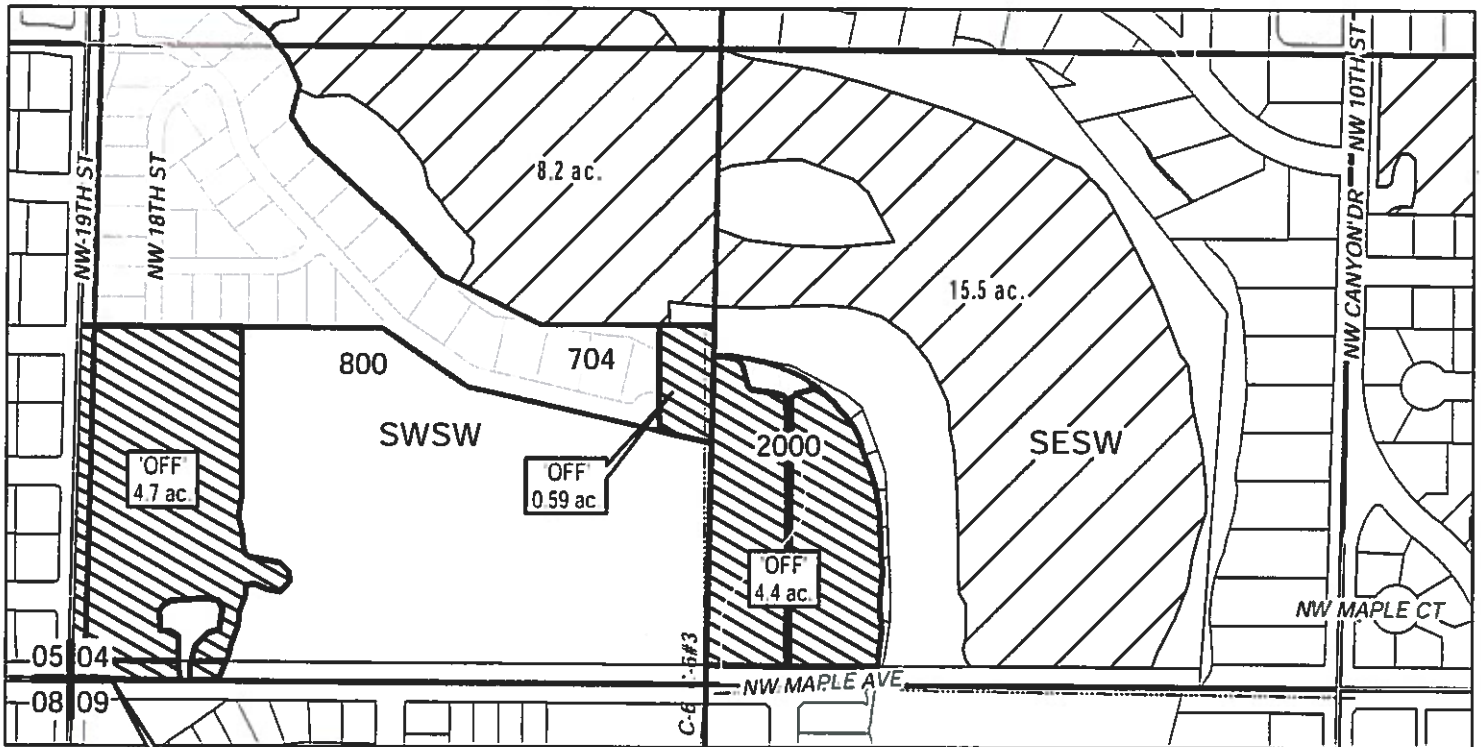

	EXISTING WATER RIGHTS
	'OFF' LANDS

"OFF" MAP



## APPLICATION FOR WATER RIGHTS TRANSFER

NAME: CITY OF REDMOND

TAXLOT #: 704, 800, 800 RD, 2000

10.39 ACRES

Date: 8/26/2014

FILE: I:\TRANSFER\WRTRANS14\CITY OF REDMOND\151304\_SSW

DESCHUTES COUNTY  
SEC.05 T15S R13E

RECEIVED

NOV 10 2014

WATER RESOURCES DEPT  
SALEM, OREGON

SCALE - 1" = 400'



SE 1/4 OF THE NE 1/4

DISTRICT INTERNAL  
NOTICE #: E-2014-003

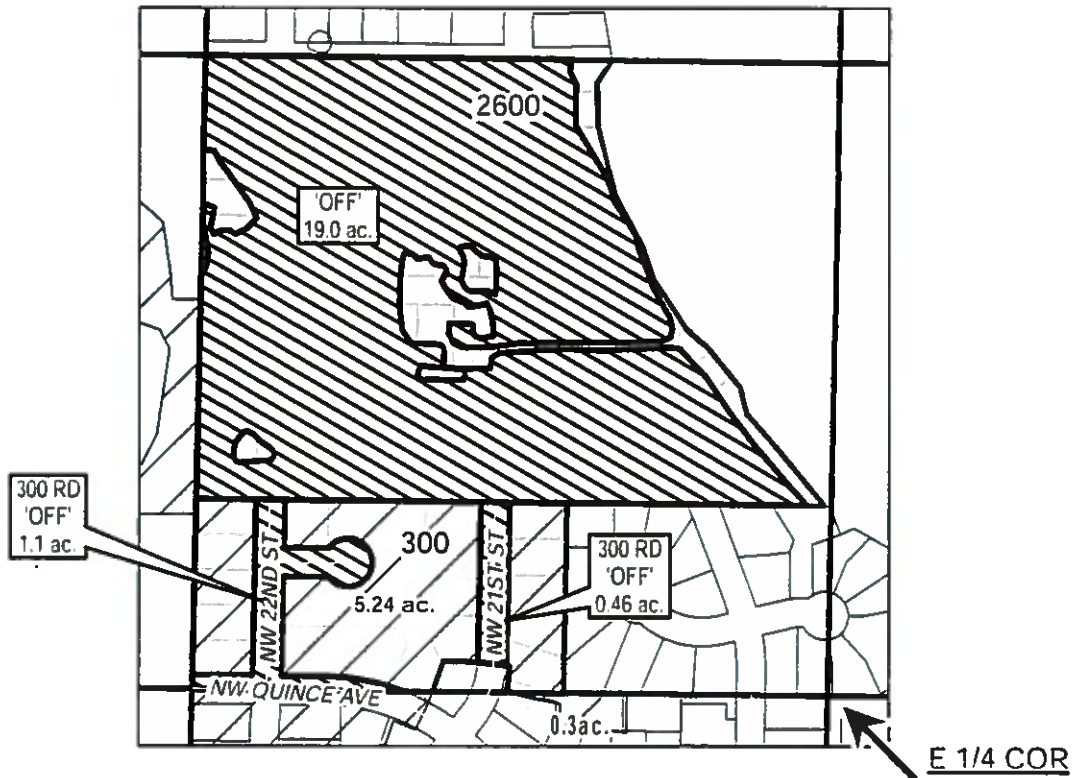

"OFF" MAP

APPLICATION FOR WATER RIGHTS TRANSFER

NAME: CITY OF REDMOND

TAXLOT #: 300, 2600

20.56 ACRES

Date: 8/26/2014

FILE: I:\TRANSFER\WRTRANS14\CITY OF REDMOND\151305\_SENE



# DESCHUTES COUNTY SEC.05 T15S R13E

**RECEIVED**

SCALE - 1" = 400'

NOV 10 2014

WATER RESOURCES DEPT  
SALEM, OREGON



NE 1/4 OF THE SE 1/4; SE 1/4 OF THE SE 1/4

DISTRICT INTERNAL  
NOTICE #: E-2014-003

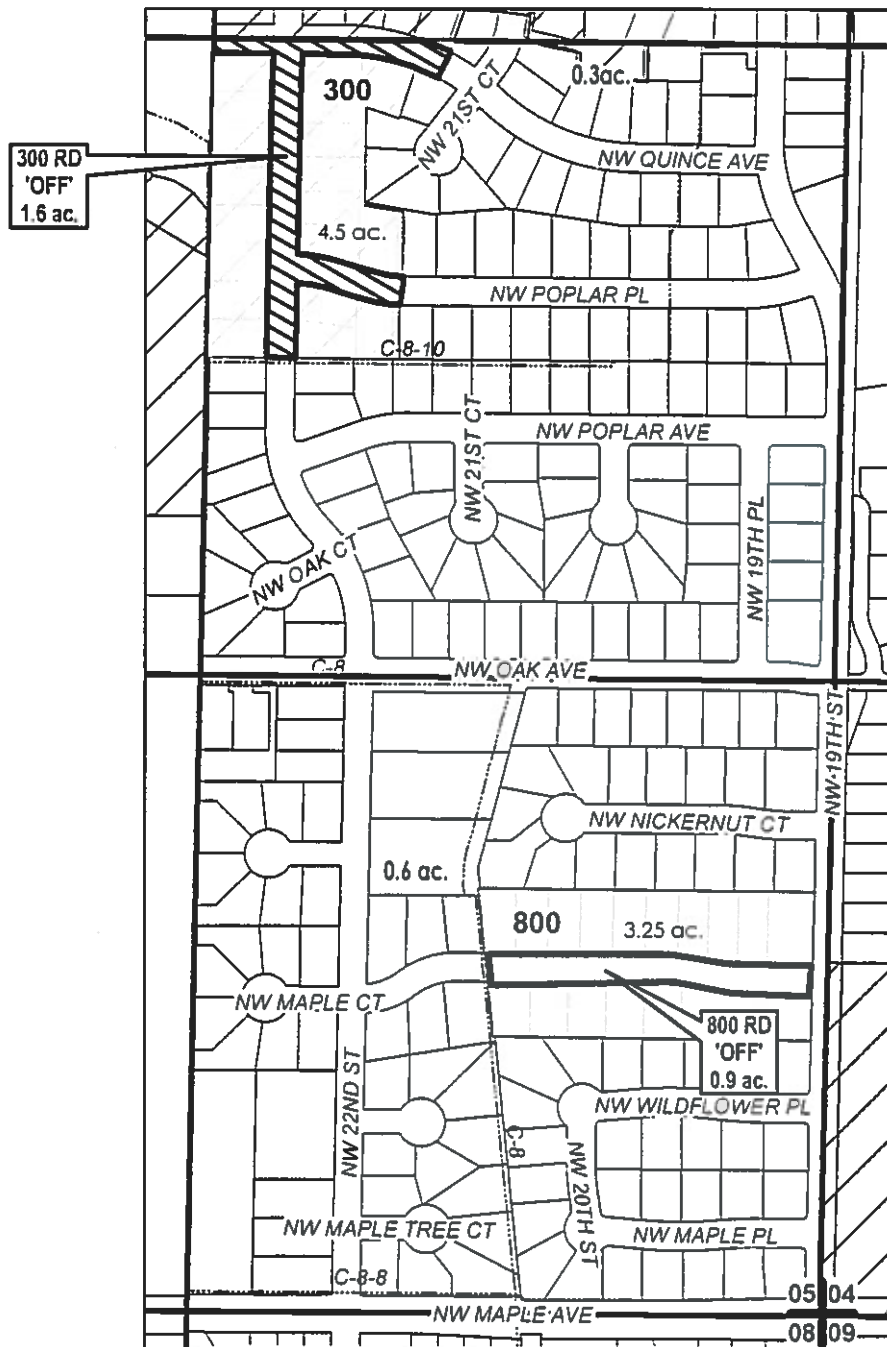

## "OFF" MAP

	EXISTING WATER RIGHTS
	OFF LANDS
# ac.	PARCELS W/ WATER RIGHTS
# ac.	OFF LANDS PARCEL

CENTRAL OREGON



IRRIGATION DISTRICT

## APPLICATION FOR WATER RIGHTS TRANSFER

NAME: CITY OF REDMOND

TAXLOT #: 300 RD, 800 RD

2.5 ACRES

Date: 9/19/2014

FILE I:\TRANSFER\WRTRANS14\CITY OF REDMOND\151305\_ESE

# DESCHUTES COUNTY SEC.08 T15S R13E

**RECEIVED**

SCALE - 1" = 400'

NOV 10 2014



WATER RESOURCES DEPT  
SALEM, OREGON

NE 1/4 OF THE NE 1/4

DISTRICT INTERNAL  
NOTICE #: E-2014-003

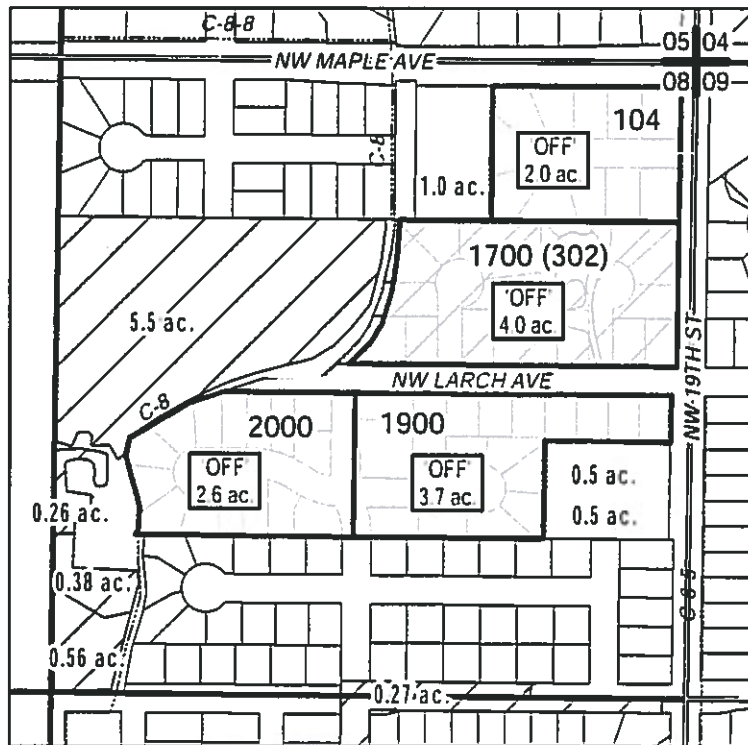

	EXISTING WATER RIGHTS
	'OFF' LAND PARCELS
	PARCELS W/ WATER RIGHTS

"OFF" MAP



## APPLICATION FOR WATER RIGHTS TRANSFER

NAME: CITY OF REDMOND

TAXLOT #: 104, 1700(302), 1900, 2000

12.3 ACRES

Date: 8/26/2014

FILE I:\TRANSFER\WRTRANS14\CITY OF REDMOND\151308\_NENE

# DESCHUTES COUNTY SEC.08 T15S R13E

# RECEIVED

SCALE - 1" = 400'

NOV 10 2014

WATER RESOURCES DEPT  
SALEM, OREGON

"OFF" MAP

SW 1/4

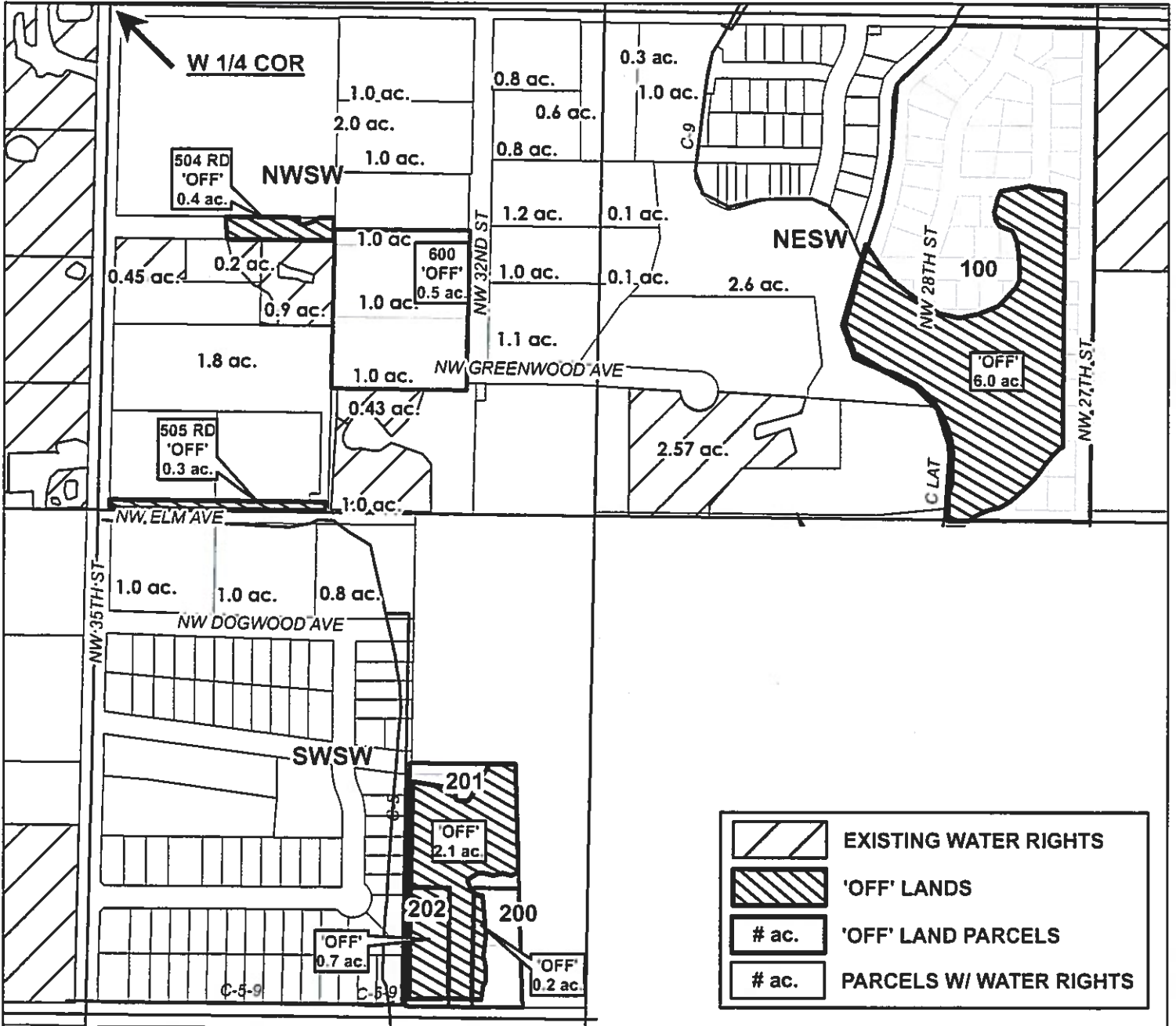

	EXISTING WATER RIGHTS
	'OFF' LANDS
	# ac. 'OFF' LAND PARCELS
	# ac. PARCELS W/ WATER RIGHTS



## APPLICATION FOR WATER RIGHTS TRANSFER

NAME: CITY OF REDMOND

TAXLOT #: 100, 200, 201, 202, 600, 504RD, 505RD

10.2 ACRES

9/19/2014

FILE: I:\TRANSFER\WRTRANS14\CITY OF REDMOND\151308\_SW

DESCHUTES COUNTY  
SEC.08 T15S R13E

SCALE - 1" = 400'



NW 1/4 OF THE SE 1/4

**RECEIVED**

NOV 10 2014

WATER RESOURCES DEPT  
SALEM, OREGON

DISTRICT INTERNAL  
NOTICE #: E-2014-003

C 1/4 COR

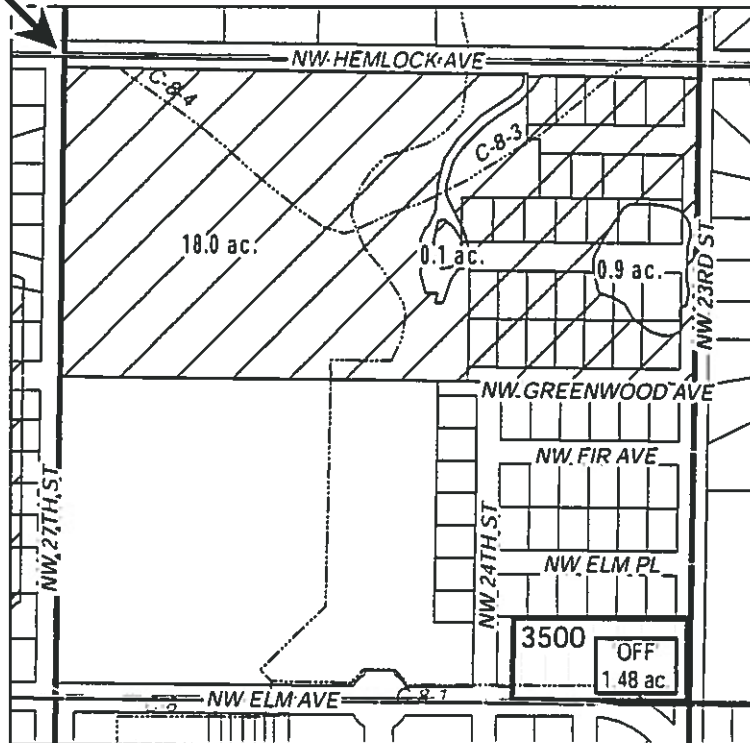

# ac.	'OFF' LAND PARCELS
	EXISTING WATER RIGHTS

"OFF" MAP



APPLICATION FOR WATER RIGHTS TRANSFER

NAME: CITY OF REDMOND

TAXLOT #: 3500

1.48 ACRES

Date: 8/26/2014

FILE: I:\TRANSFER\WRTRANS14\CITY OF REDMOND\151308\_NWSE

# DESCHUTES COUNTY SEC.09 T15S R13E

# RECEIVED

NOV 10 2014

SCALE - 1" = 400'

WATER RESOURCES DEPT  
SALEM, OREGON



"OFF" MAP

S 1/2 OF THE NW 1/4; N 1/2 OF THE SW 1/4

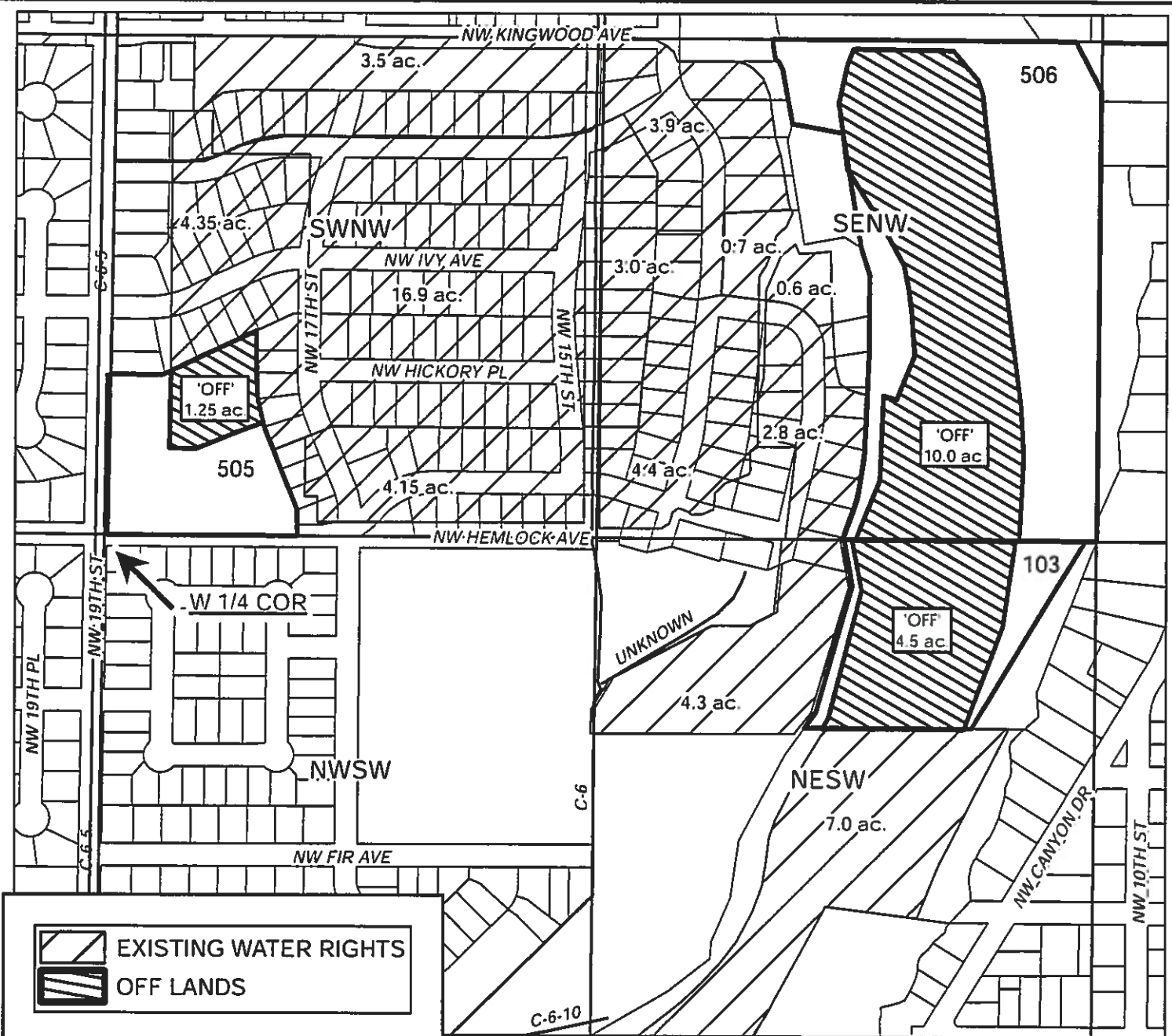

	EXISTING WATER RIGHTS
	OFF LANDS



## APPLICATION FOR WATER RIGHTS TRANSFER

NAME: CITY OF REDMOND

TAXLOT #: 103, 505, 506

15.75 ACRES

DESCHUTES COUNTY  
SEC.10 T15S R13E

RECEIVED

NOV 10 2014

SCALE - 1" = 400'

WATER RESOURCES DEPT  
SALEM, OREGON



NE 1/4 OF THE NW 1/4, NW 1/4 OF THE NE 1/4

DISTRICT INTERNAL  
NOTICE #: E-2014-003

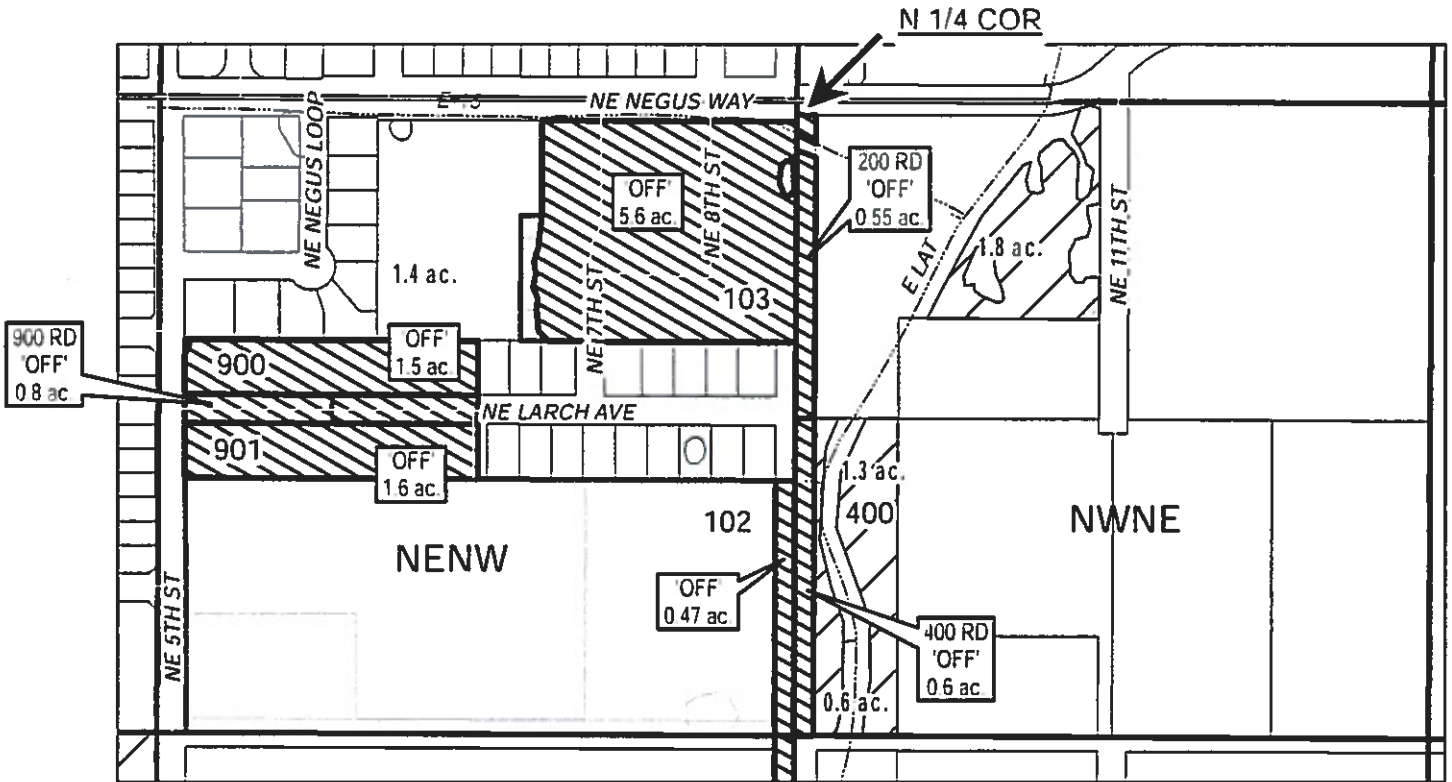

	EXISTING WATER RIGHTS
	OFF LANDS

"OFF" MAP



APPLICATION FOR WATER RIGHTS TRANSFER

NAME: CITY OF REDMOND

TAXLOT #: 103, 103, 900, 901, RDs

11.12 ACRES

Date: 8/26/2014

FILE I\TRANSFER\WRTRANS14\CITY OF REDMOND\151310\_NENW

DESCHUTES COUNTY  
SEC.10 T15S R13E

RECEIVED

NOV 10 2014

SCALE - 1" = 400'

WATER RESOURCES DEPT  
SALEM, OREGON



NW 1/4 OF THE SW 1/4

DISTRICT INTERNAL  
NOTICE #: E-2014-003

W 1/4 COR

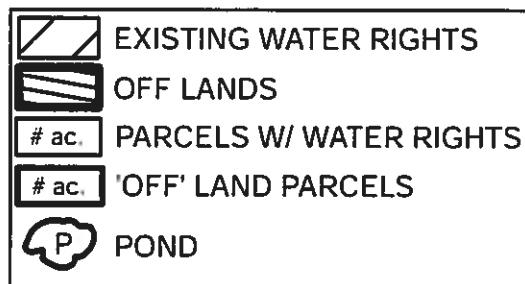
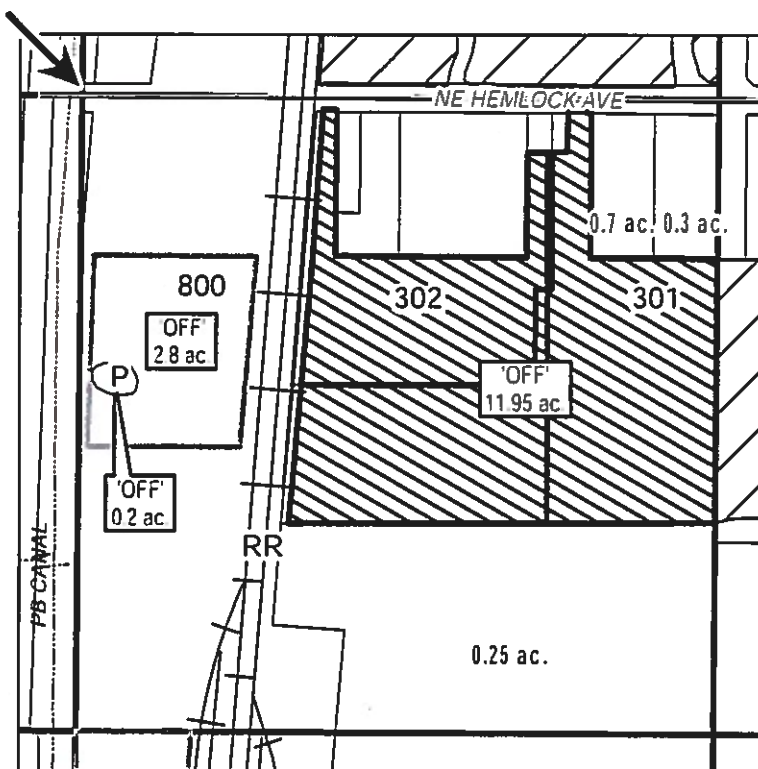

"OFF" MAP



APPLICATION FOR WATER RIGHTS TRANSFER

NAME: CITY OF REDMOND

TAXLOT #: 301, 302, 800

14.95 ACRES

Date: 8/26/2014

FILE: I:\TRANSFER\WR\TRANS14\CITY OF REDMOND\151310\_NWSW

DESCHUTES COUNTY  
SEC.10 T15S R13E

RECEIVED

NOV 10 2014

SCALE - 1" = 400'





WATER RESOURCES DEPT  
SALEM, OREGON

DISTRICT INTERNAL  
NOTICE #: E-2014-003

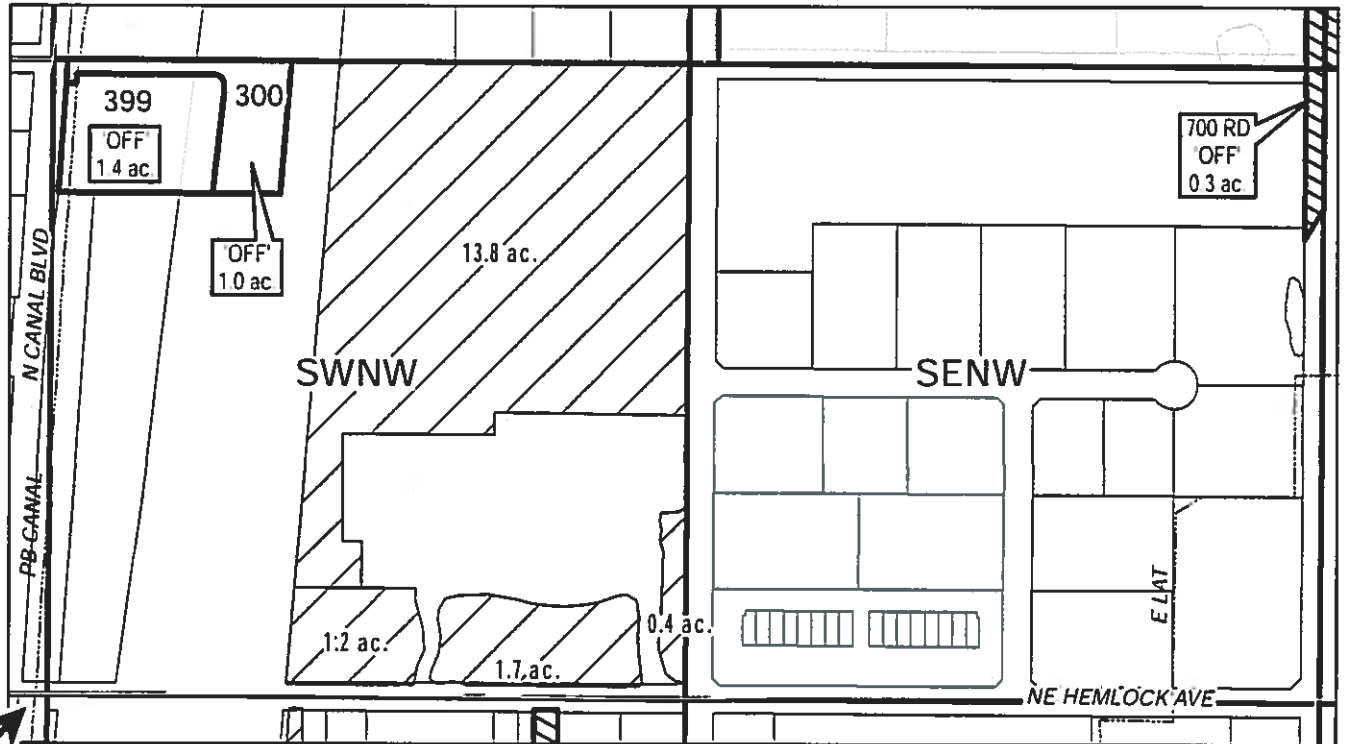
SW 1/4 OF THE NW 1/4, SE 1/4 OF THE NE 1/4



W 1/4 COR

-  EXISTING WATER RIGHTS
-  OFF LANDS
-  OFF LAND PARCELS

"OFF" MAP



APPLICATION FOR WATER RIGHTS TRANSFER

NAME: CITY OF REDMOND

TAXLOT #: 300, 399, RDs

2.7 ACRES

Date: 8/26/2014

FILE I:\TRANSFER\WRTRANS14\CITY OF REDMOND\151310\_SNW

DESCHUTES COUNTY  
SEC.17 T15S R13E

RECEIVED

NOV 10 2014

SCALE - 1" = 400'

WATER RESOURCES DEPT  
SALEM, OREGON



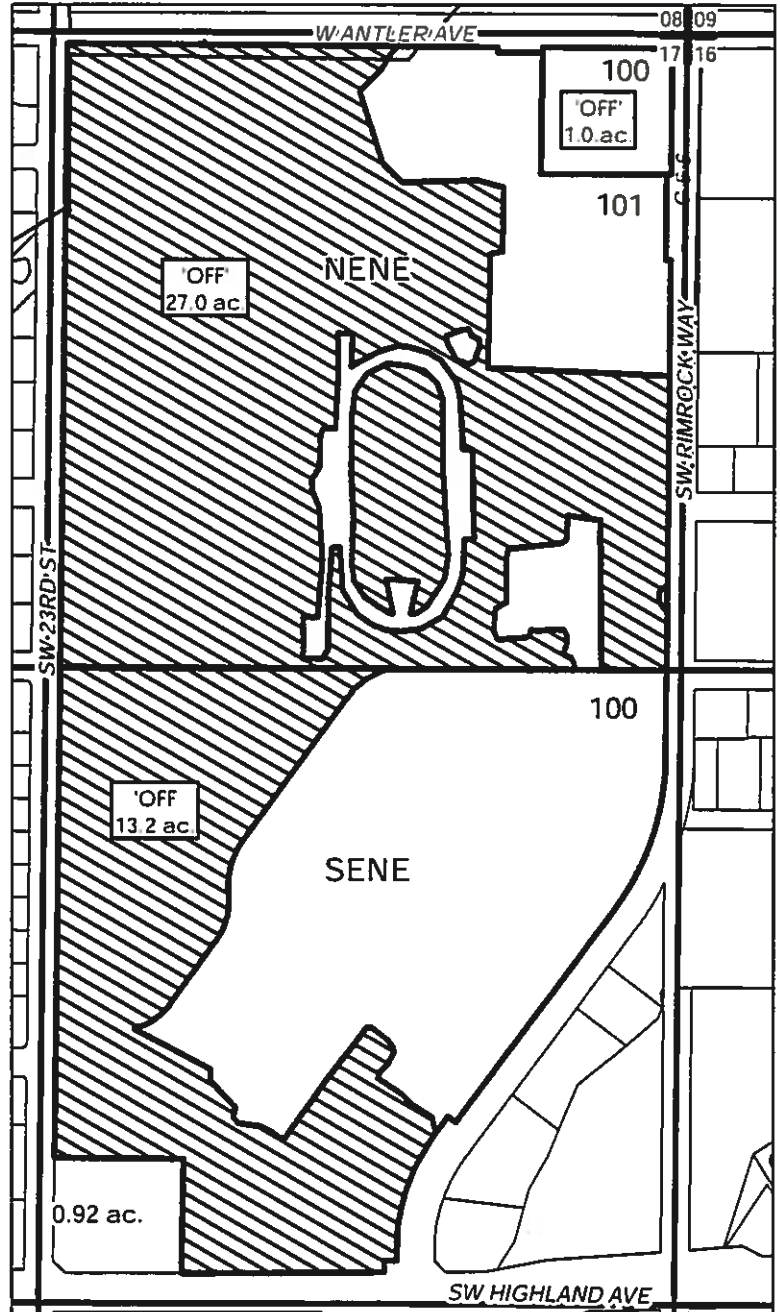

NE 1/4 OF THE NE 1/4; SE 1/4 OF THE NE 1/4

DISTRICT INTERNAL  
NOTICE #: E-2014-003



"OFF" MAP

-  EXISTING WATER RIGHTS
-  OFF LANDS
-  OFF LAND PARCELS



APPLICATION FOR WATER RIGHTS TRANSFER

NAME: CITY OF REDMOND

TAXLOT #: 100, 101

41.2 ACRES

8/26/2014

FILE: ITRANSFER\WRTRANS14\CITY OF REDMOND\151317\_ENE

# DESCHUTES COUNTY SEC.17 T15S R13E

**RECEIVED**

NOV 10 2014

WATER RESOURCES DEPT  
SALEM, OREGON

SCALE - 1" = 400'



NE 1/4 OF THE SE 1/4

DISTRICT INTERNAL  
NOTICE #: E-2014-003

E 1/4 COR

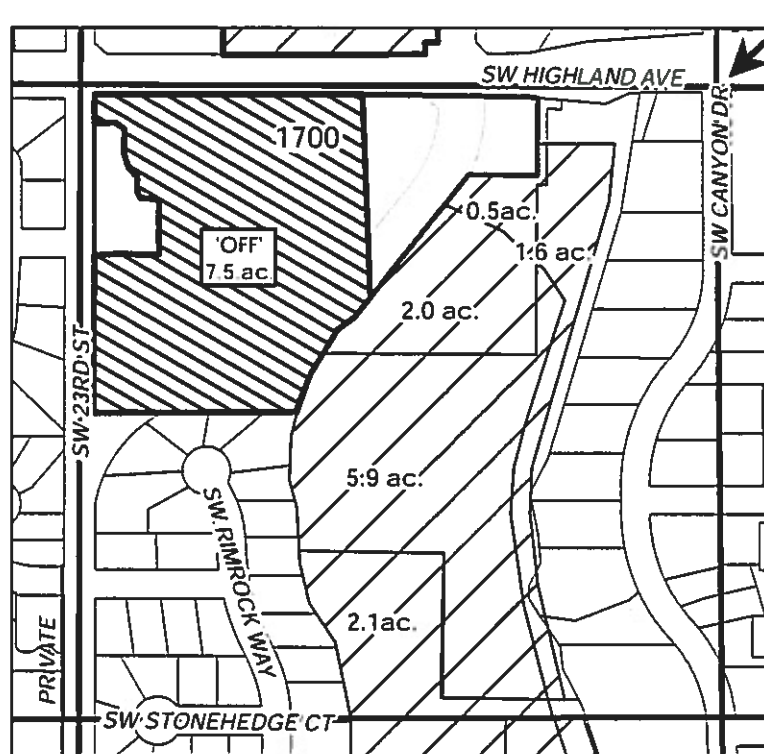

"OFF" MAP



APPLICATION FOR WATER RIGHTS TRANSFER

NAME: CITY OF REDMOND

TAXLOT #: 1700

7.5 ACRES

8/26/2014

FILE I\TRANSFER\WRTRANS14\CITY OF REDMOND\151317\_NESE

DESCHUTES COUNTY  
SEC.18 T15S R13E

RECEIVED

NOV 10 2014

SCALE - 1" = 400'

WATER RESOURCES DEPT  
SALEM, OREGON



NE 1/4 OF THE SE 1/4; SE 1/4 OF THE SE 1/4

DISTRICT INTERNAL  
NOTICE #: E-2014-003

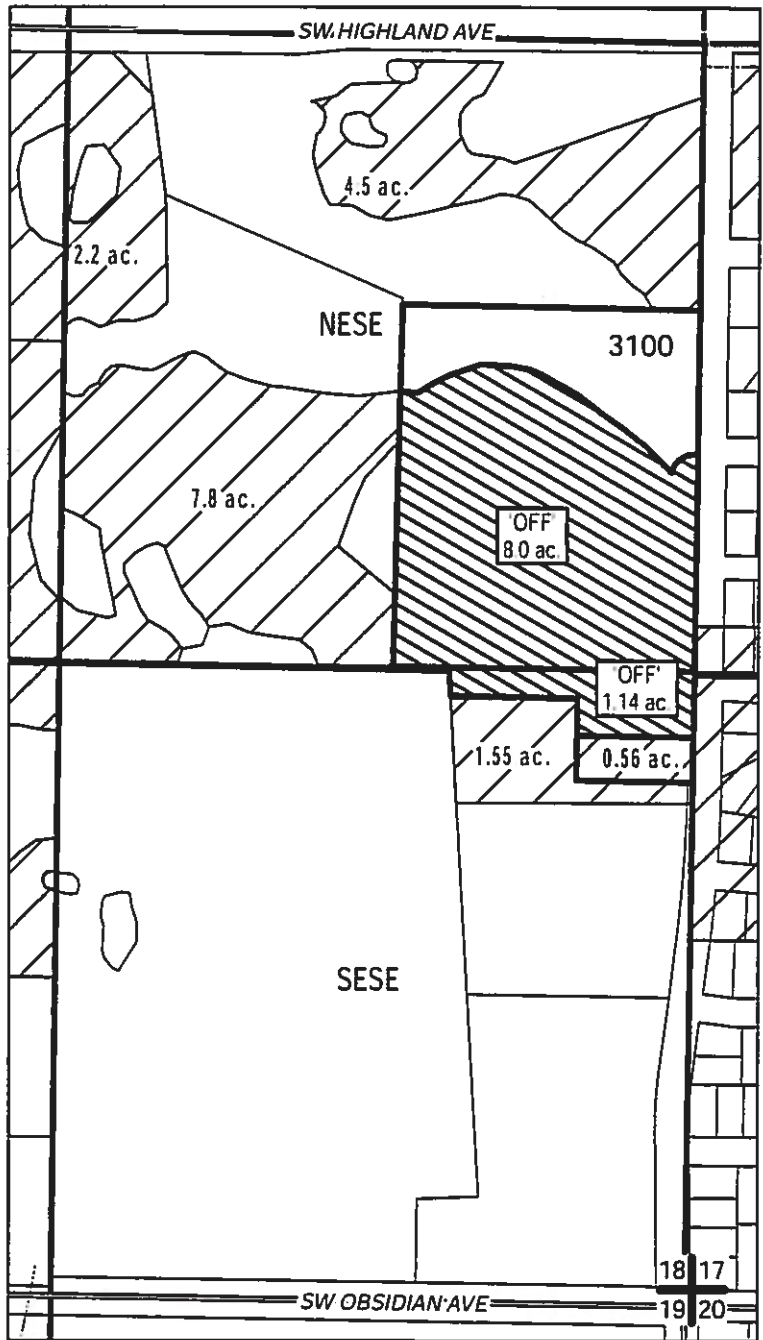

"OFF" MAP

	EXISTING WATER RIGHTS
	OFF LANDS



APPLICATION FOR WATER RIGHTS TRANSFER

NAME: CITY OF REDMOND

TAXLOT #: 3100

9.14 ACRES

Date: 8/26/2014

FILE I:\TRANSFER\WRTRANS14\CITY OF REDMOND\151318\_ESE

DESCHUTES COUNTY  
SEC.20 T15S R13E

RECEIVED

NOV 10 2014

WATER RESOURCES DEPT  
SALEM, OREGON



SCALE - 1" = 400'

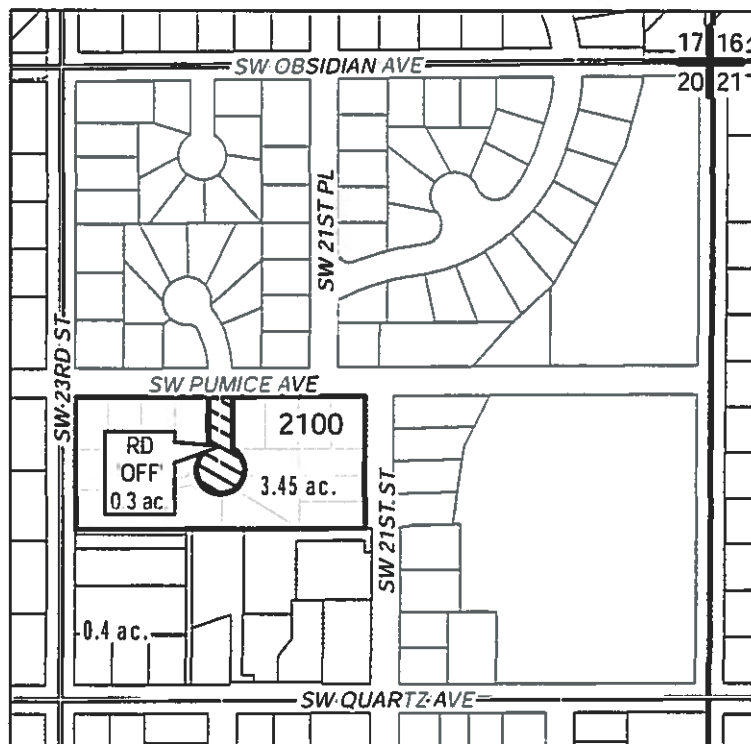

NE 1/4 OF THE NE 1/4

DISTRICT INTERNAL  
NOTICE #: E-2014-003



	EXISTING WATER RIGHTS
	OFF LANDS
	PARCELS W/ WATER RIGHTS

"OFF" MAP



APPLICATION FOR WATER RIGHTS TRANSFER

NAME: CITY OF REDMOND

TAXLOT #: 2100 RD

0.3 ACRES

Date: 8/26/2014

FILE: I\TRANSFER\WRTRANS14\CITY OF REDMOND\151320\_NENE

# DESCHUTES COUNTY SEC.20 T15S R13E

# RECEIVED

SCALE - 1" = 400'

NOV 10 2014



WATER RESOURCES DEPT  
SALEM, OREGON

SE 1/4 OF THE NW 1/4

DISTRICT INTERNAL  
NOTICE #: E-2014-003

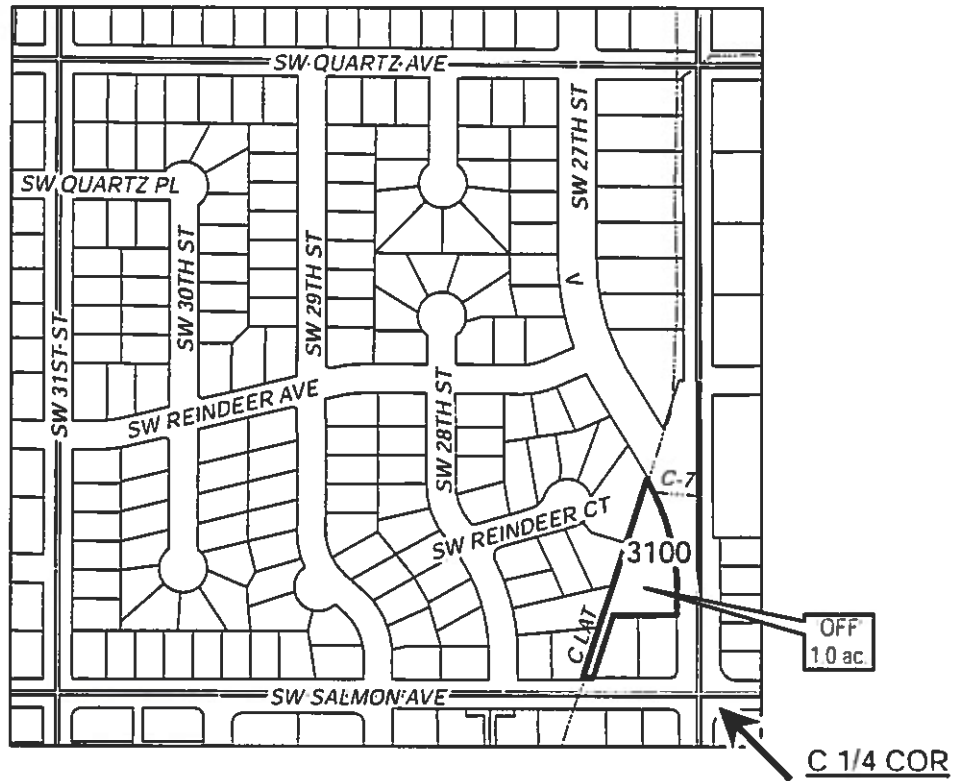

# ac.	'OFF' LAND PARCELS
# ac.	PARCELS W/ WATER RIGHTS

"OFF" MAP

## APPLICATION FOR WATER RIGHTS TRANSFER

NAME: CITY OF REDMOND

TAXLOT #: 3100

1.0 ACRES

Date: 8/26/2014

FILE I:\TRANSFER\WRTRANS14\CITY OF REDMOND\151320\_SENW



DESCHUTES COUNTY  
SEC.29 T15S R13E

RECEIVED

NOV 10 2014

WATER RESOURCES DEPT  
SALEM, OREGON

SCALE - 1" = 400'



NE 1/4 OF THE NW 1/4

DISTRICT INTERNAL  
NOTICE #: E-2014-003

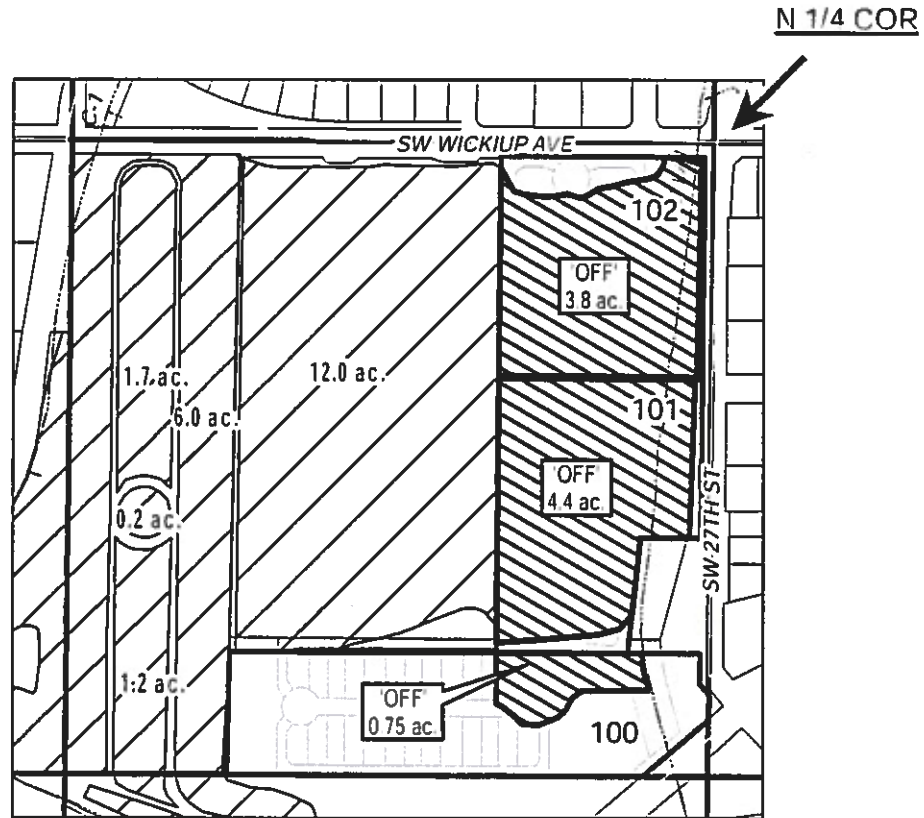

"OFF" MAP

	EXISTING WATER RIGHTS
	OFF LANDS



APPLICATION FOR WATER RIGHTS TRANSFER

NAME: CITY OF REDMOND

TAXLOT #: 100, 101, 102

8.95 ACRES

Date: 8/26/2014

FILE: I:\TRANSFER\WRTRANS14\CITY OF REDMOND\151329\_NEW

DESCHUTES COUNTY  
SEC.30 T15S R13E

RECEIVED

NOV 10 2014

SCALE - 1" = 400'

WATER RESOURCES DEPT  
SALEM, OREGON



SE 1/4 OF THE SW 1/4; SW 1/4 OF THE SE 1/4

DISTRICT INTERNAL  
NOTICE #: E-2014-003

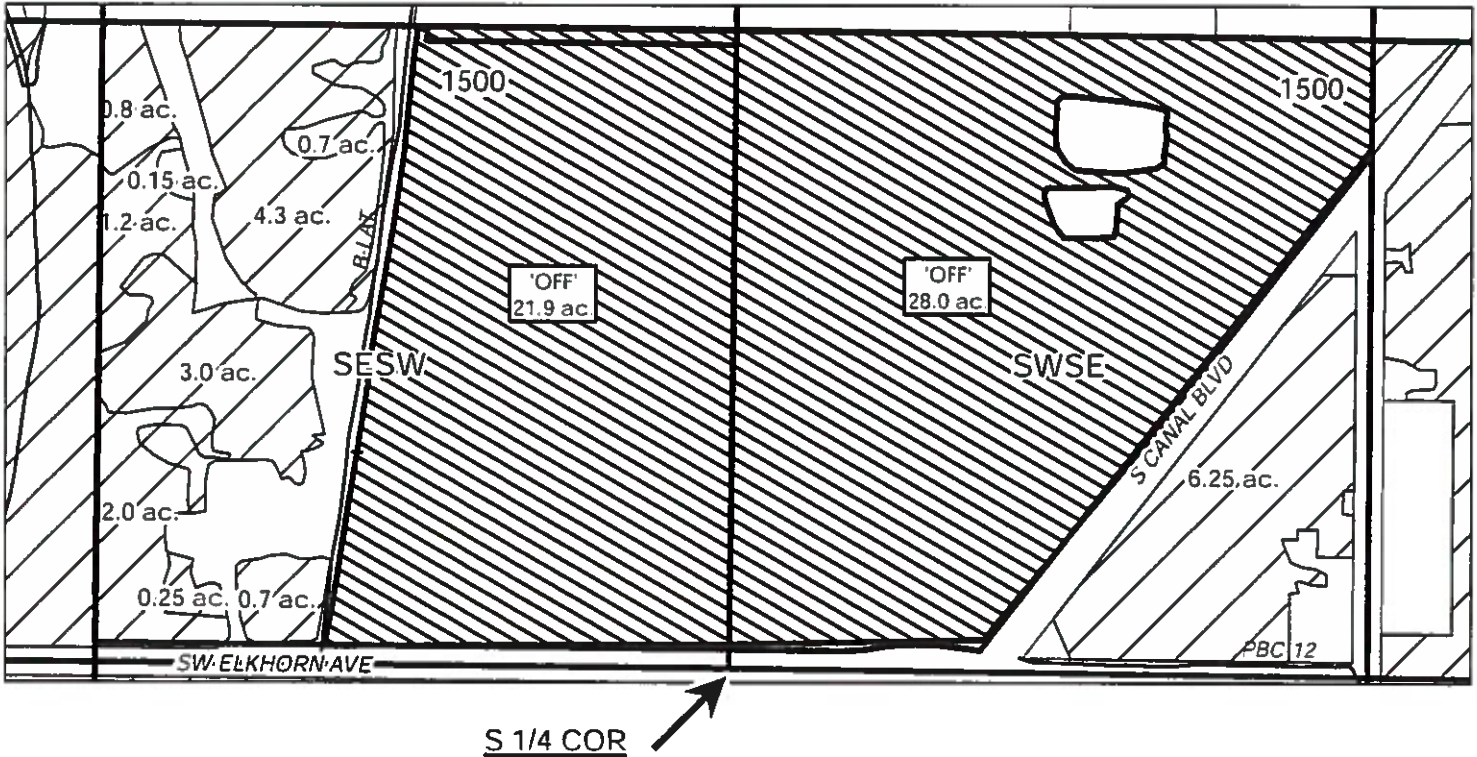

"OFF" MAP

	EXISTING WATER RIGHTS
	OFF LANDS



APPLICATION FOR WATER RIGHTS TRANSFER

NAME: CITY OF REDMOND

TAXLOT #: 1500

49.9 ACRES

8/26/2014

FILE I:\TRANSFER\WRTRANS14\CITY OF REDMOND\151330\_SESW

DESCHUTES COUNTY  
SEC.02 T16S R12E

RECEIVED

NOV 10 2014

SCALE - 1" = 400'

WATER RESOURCES DEPT  
SALEM, OREGON



NW 1/4 OF THE SW 1/4

DISTRICT INTERNAL  
NOTICE #: E-2014-003

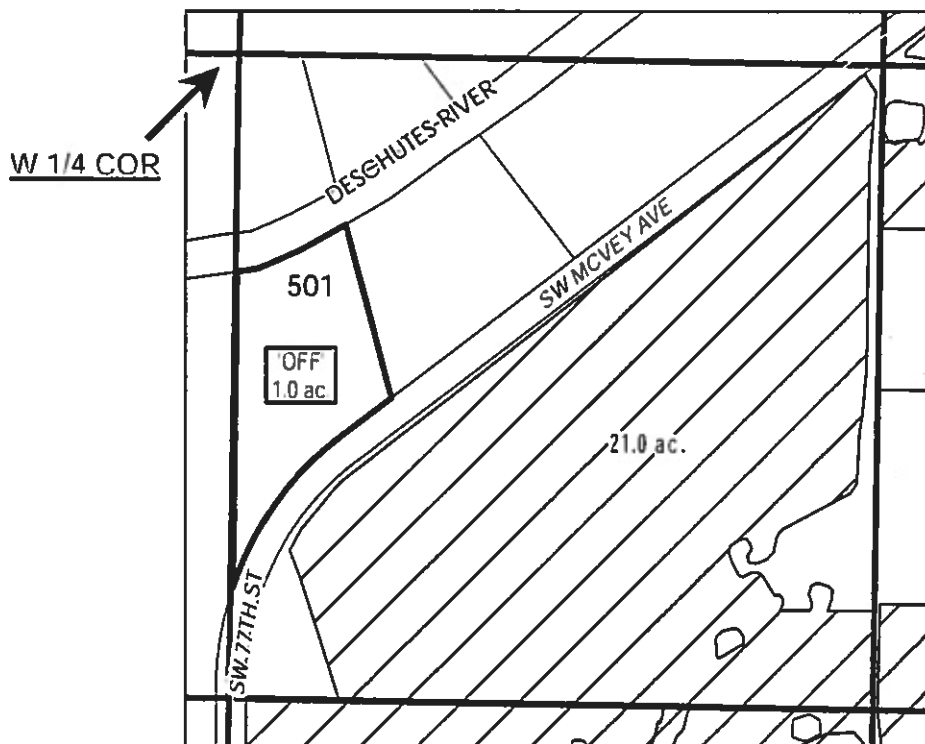

	EXISTING WATER RIGHTS
	'OFF' LAND PARCELS
	PARCELS W/ WATER RIGHTS

"OFF" MAP



APPLICATION FOR WATER RIGHTS TRANSFER

NAME: CITY OF REDMOND

TAXLOT #: 501

1.0 ACRES

Date: 8/26/2014

FILE I:\TRANSFER\WRTRANS14\CITY OF REDMOND\161202\_NWSW

# DESCHUTES COUNTY SEC.11 T16S R12E

**RECEIVED**

SCALE - 1" = 400'

NOV 10 2014

WATER RESOURCES DEPT  
SALEM, OREGON



SW 1/4 OF THE NE 1/4; NW 1/4 OF THE SE 1/4

DISTRICT INTERNAL  
NOTICE #: E-2014-003

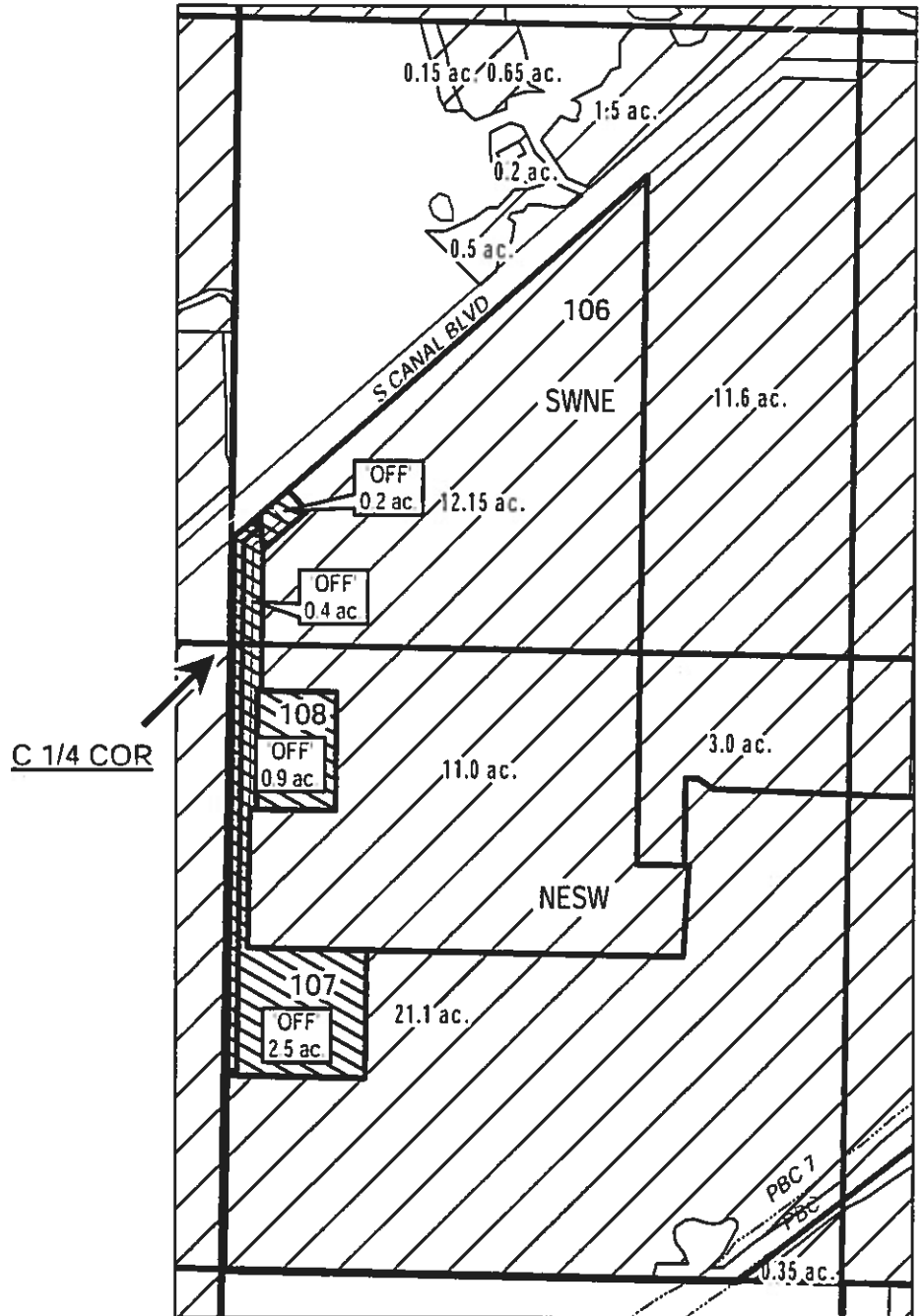

"OFF" MAP

	EXISTING WATER RIGHTS
	OFF LANDS

APPLICATION FOR WATER RIGHTS TRANSFER

NAME: CITY OF REDMOND

TAXLOT #: 106, 107, 108

4.0 ACRES

Date: 8/26/2014

FILE: I:\TRANSFER\WR\TRANS14\CITY OF REDMOND\161211\_NWSE

