

LEGEND

- TOWNSHIP LINE
- SECTION LINE
- 1/4 1/4 LINE
- TAX LOT LINE
- EXISTING WATER LINE
- PROPOSED WATER LINE
- BLY WATER DISTRICT SERVICE BOUNDARY
- FISHHOLE CREEK
- EXISTING ROADS

- [Hatched Box] AUTHORIZED POU CERTIFICATE 82851
- [Hatched Box] AUTHORIZED POU CERTIFICATE 82569

- [Crosshair] SECTION CORNER
13 | 18
24 | 19
- [Circle with W] POA
- T37S TOWNSHIP NUMBER

NOTES

1. THIS MAP WAS PREPARED FROM FIELD MEASUREMENTS, NADP 2011 AERIAL PHOTOGRAPH, KLAMATH COUNTY TAX MAPS 37S14E0300, & 36S14E3400
2. THE PURPOSE OF THIS MAP IS TO IDENTIFY THE LOCATION OF THE WATER RIGHT ONLY, AND IS NOT INTENDED TO PROVIDE LEGAL DIMENSIONS OR LOCATIONS OF PROPERTY OWNERSHIP.
3. FOR TAX LOT INFORMATION, SEE TAX MAP INCLUDED WITH THIS APPLICATION.
4. DATE OF PRIORITY FOR THIS APPLICATION IS JULY 18, 1980.

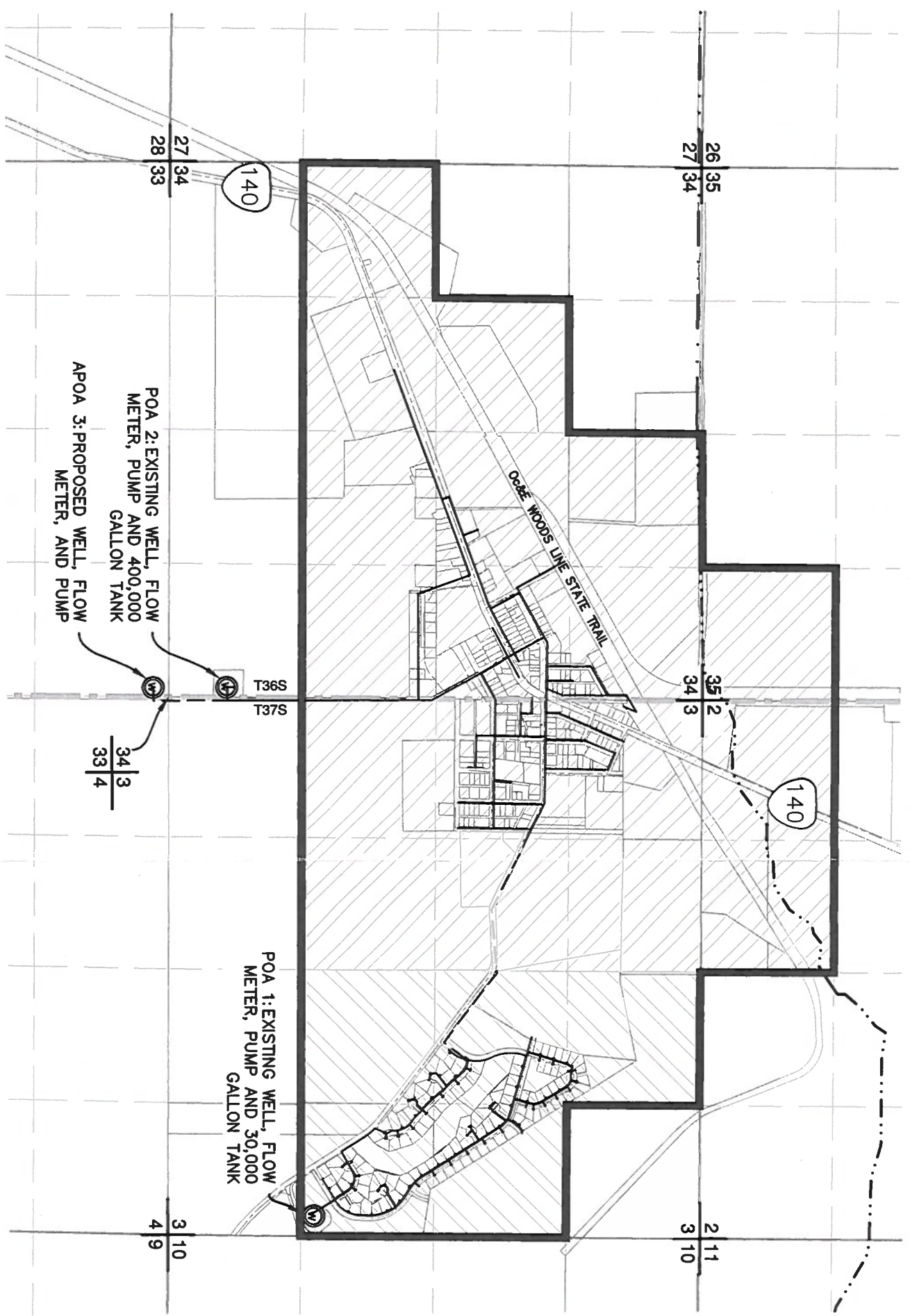

RECEIVED

OCT 02 2018

OWRD

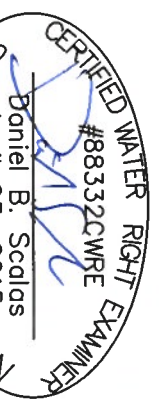

PERMANENT WATER RIGHT TRANSFER

FOR
 BLY WATER AND SANITARY DISTRICT
 T37S, R14E, SEC. 2, 3 WM &
 T36S, R14E, SEC. 34, 35
 KLAMATH COUNTY, OREGON
 CERTIFICATE 82569 & 82851

ADKINS

CONSULTING ENGINEERING, LLP

1435 Esplanade Ave · Klamath Falls, Oregon 97601 · (541) 884-4666 · FAX (541) 884-5335
 Oregon · California
 Engineers 2 Planners 2 Surveyors
 9/24/2018 3182-0301

WELL TIE

- POA-1: 151.06 FEET NORTH AND 1112.83 FEET WEST FROM S4 CORNER, SECTION 3
- POA-2: 110 FEET NORTH AND 2014.5 FEET WEST FROM THE S4 CORNER, SECTION 34
- POA-3: 110 FEET NORTH AND 75 FEET WEST FROM THE SE4 CORNER OF SECTION 33