

Street Map

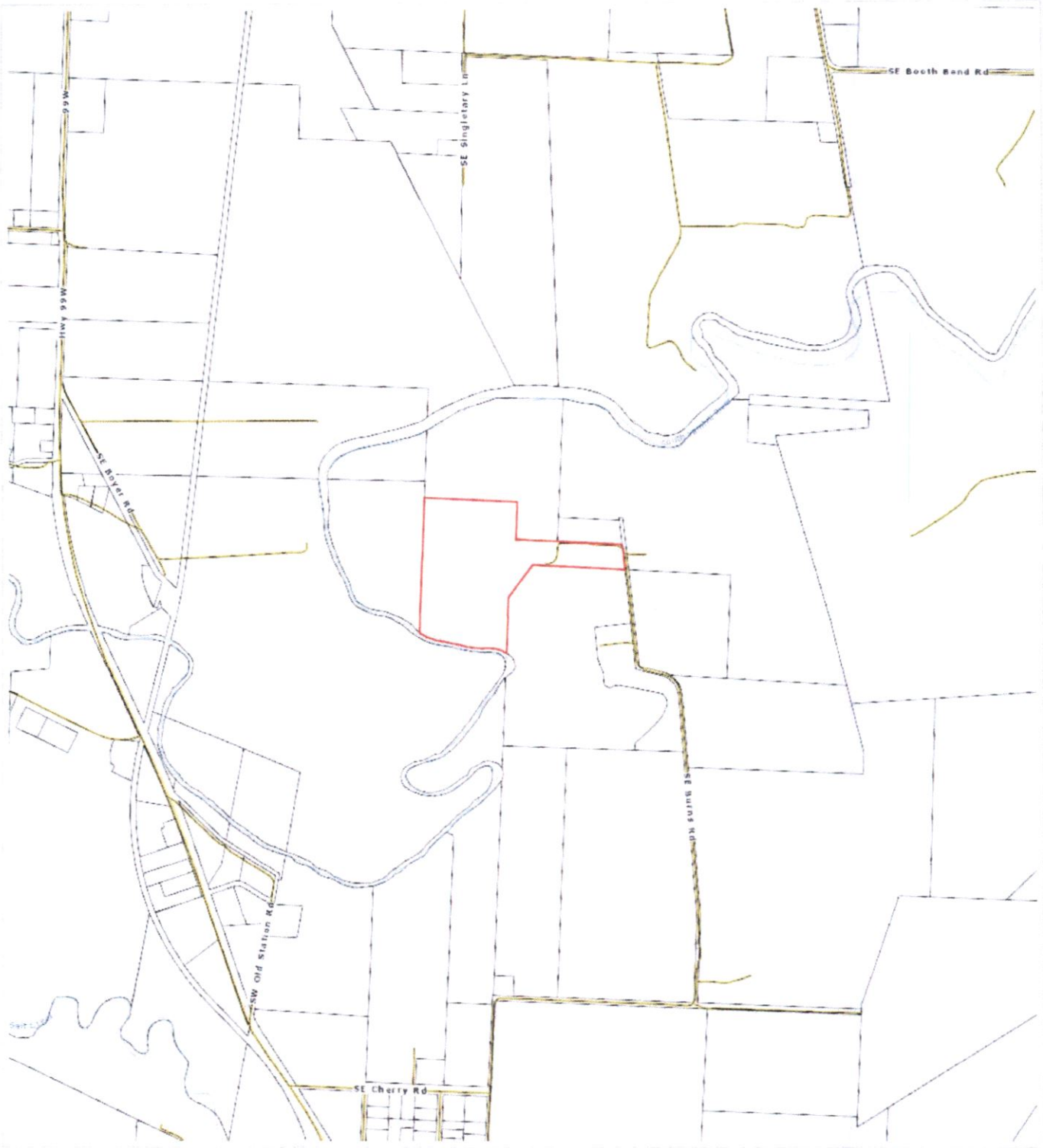

**First American Title**™

Parcel ID: R443300801

Sentry Dynamics, Inc. and its customers make no representations, warranties or conditions, express or implied, as to the accuracy or completeness of information contained in this report.

13232

RECEIVED

JUL 29 2019

OWRD

Assessor Map

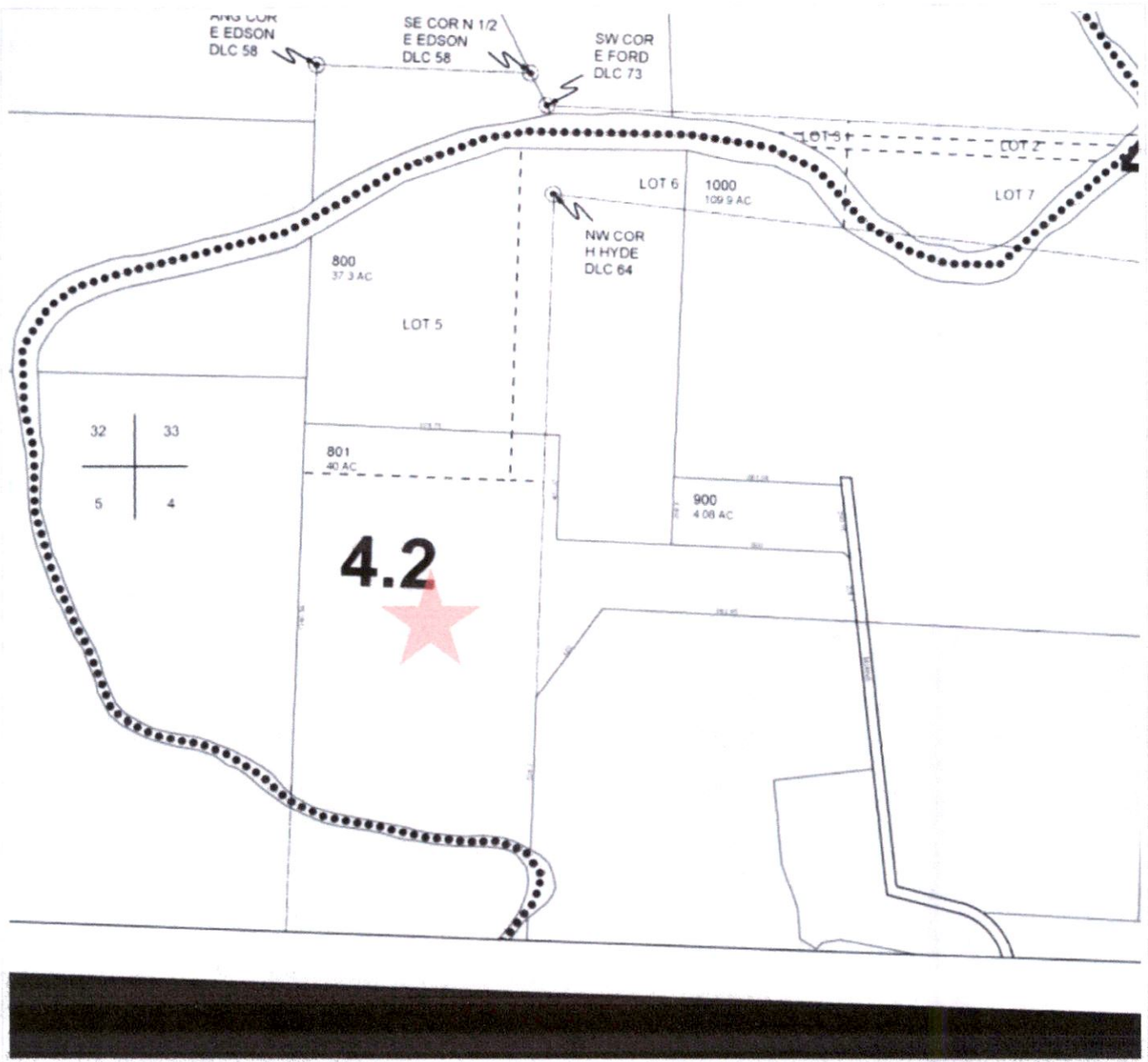

**First American Title™**

Parcel ID: R443300801

Site Address: 12104 SE Burns Rd

Sentry Dynamics, Inc. and its customers make no representations, warranties or conditions, express or implied, as to the accuracy or completeness of information contained in this report.

**RECEIVED**

13232

JUL 29 2019

**OWRD**

Street Map

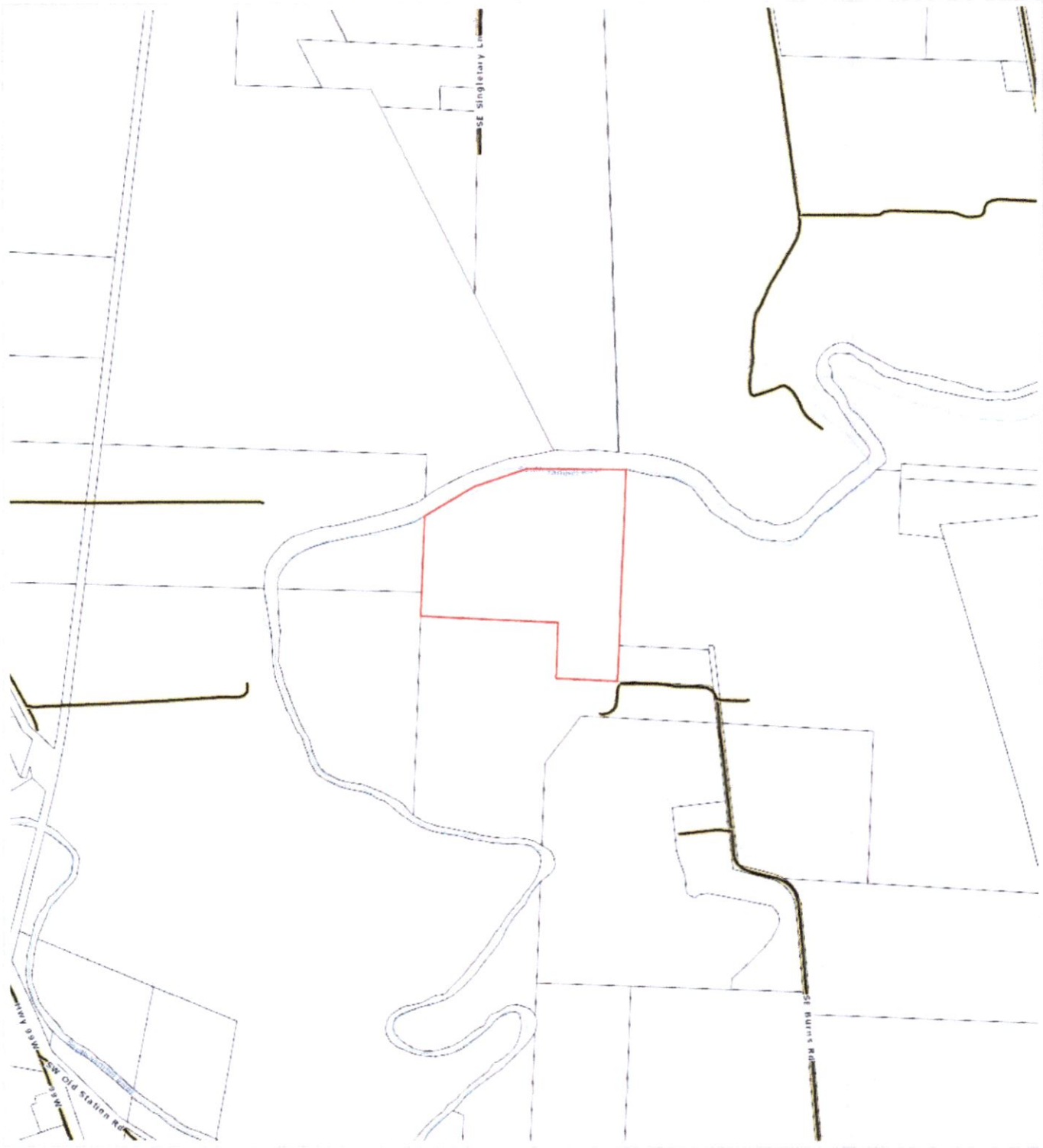

Parcel ID: R443300800

Sentry Dynamics, Inc. and its customers make no representations, warranties or conditions, express or implied, as to the accuracy or completeness of information contained in this report.



**First American Title**™

RECEIVED

JUL 29 2019

13232

OWRD

Assessor Map

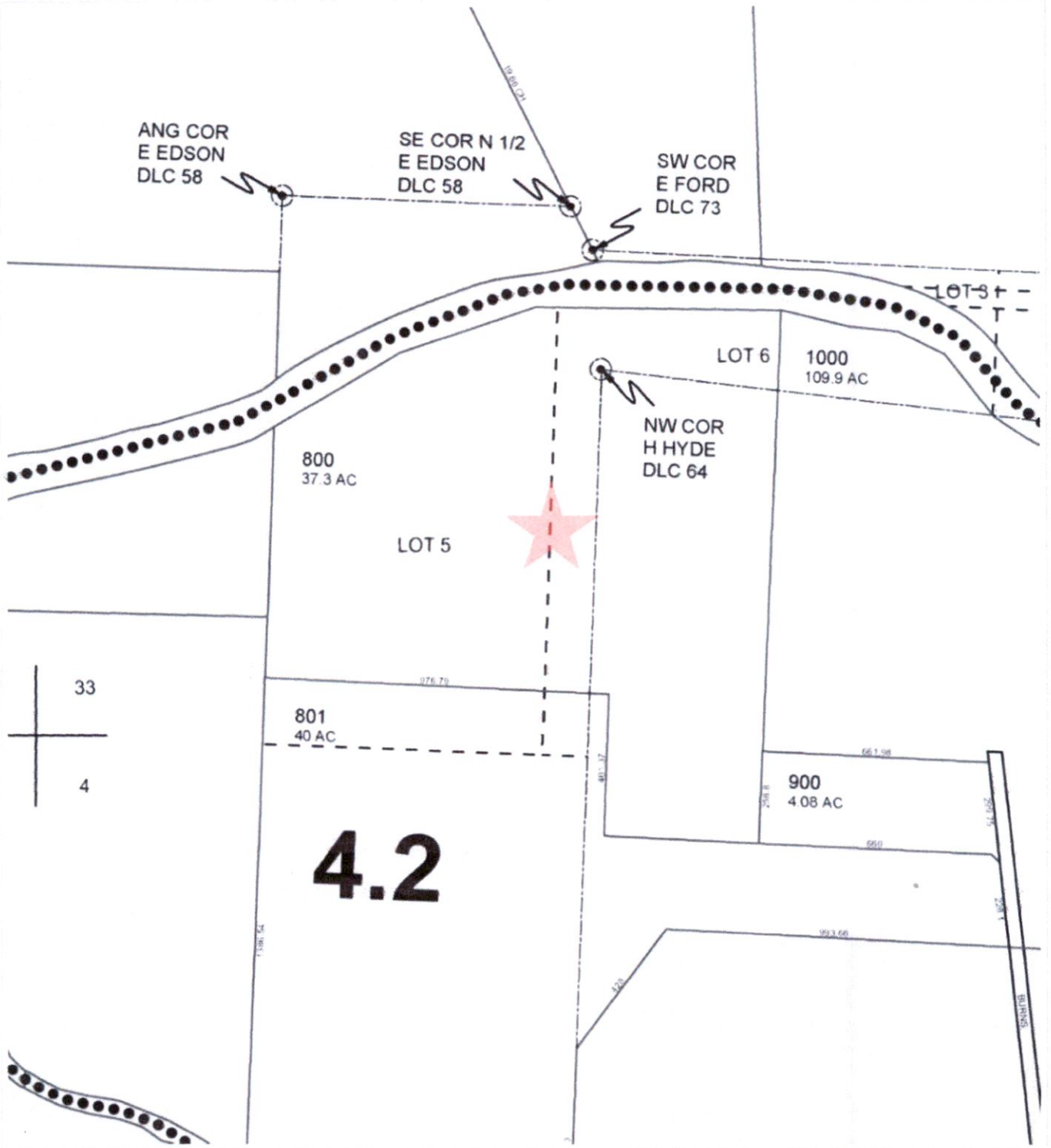

**First American Title™**

Parcel ID: R443300800

Site Address:

Sentry Dynamics, Inc. and its customers make no representations, warranties or conditions, express or implied, as to the accuracy or completeness of information contained in this report.

RECEIVED

JUL 29 2019

OWRD

13232





RECEIVED  
 JUL 29 2019  
 OWRD

13232

The above map of the survey of Claims in Township No. 4 South, Range No. 4 West, Willamette Meridian, Oregon, is strictly conformable to the field notes of the surveys thereof on file in the office of the Surveyor General and...

E-X

D-7/2

# Map For Transfer Map - TO Lands

## Sections 33, T4S, R4W, & 4, T5S, R4W, Yamhill County Certs. 15391 & 15392



1 IN = 800 FT  
0 400 800

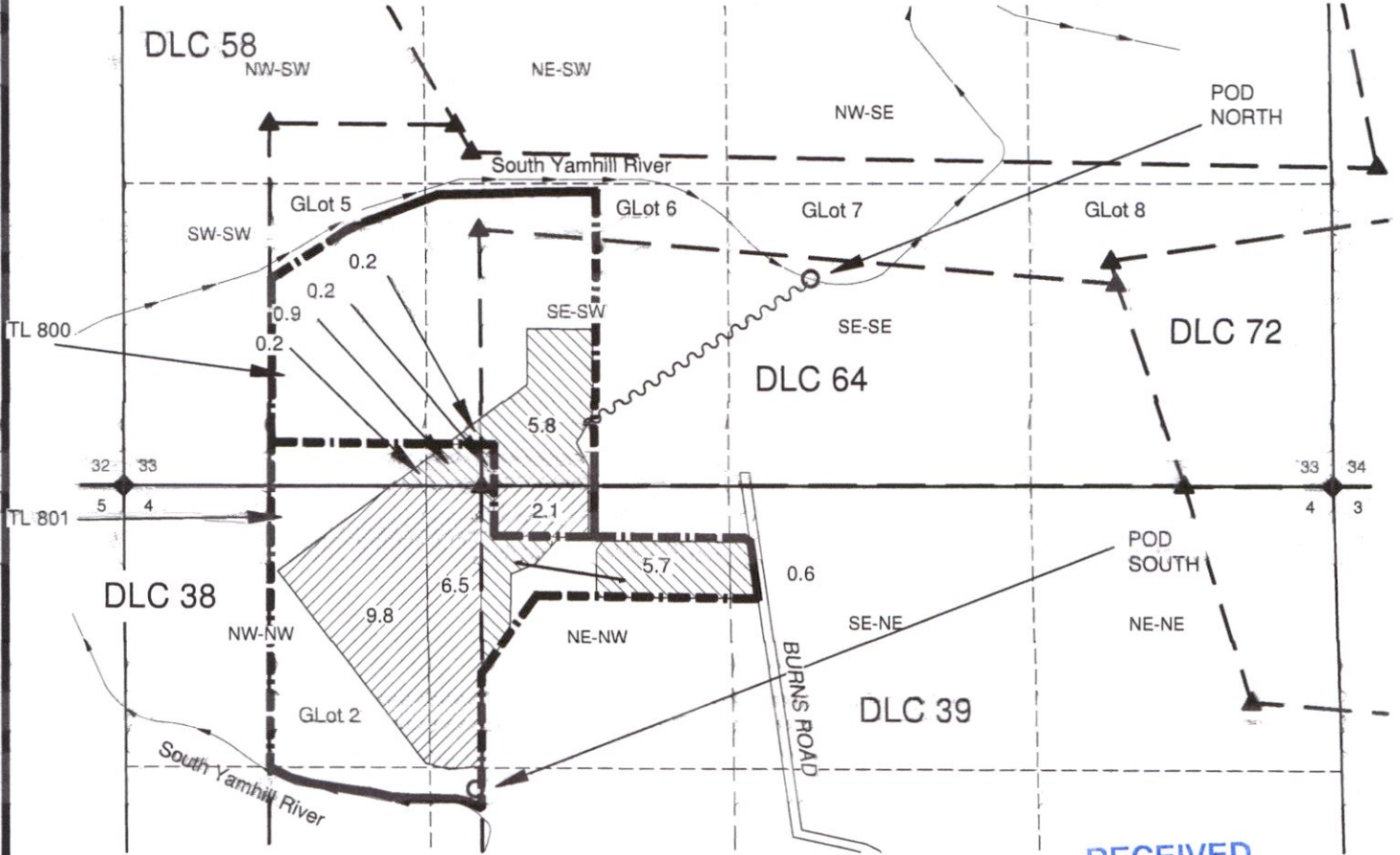

**NOTES:**

THIS MAP IS NOT INTENDED TO PROVIDE LEGAL DIMENSIONS OR LOCATIONS OF PROPERTY OWNERSHIP LINES.  
-COUNTY SURVEY 11020 WAS USED AS A BASIS TO SCALE THE TAX ASSESSOR MAPS FOR S28 & S33 T4S, R4W, AND S4 T5S, R4W. PROPERTY LINES, DONATION LAND CLAIM LINES, AND QUARTER-QUARTER LINES ARE BASED ON THOSE TAX ASSESSOR MAPS.  
-THE TAX LOT NUMBERS ARE BASED ON THE MAP FOR S33, T4S, R4W.  
-A GOOGLE AERIAL PHOTO WAS THEN SCALED FOR PHOTO INTERPRETATION OF OTHER FEATURES.

RECEIVED  
JUL 29 2019  
OWRD



**LEGEND**

- DONATION LAND CLAIM (DLC) CORNER
  - SECTION CORNER
  - POINT OF DIVERSION
  - STREAM OR SURFACE DRAINAGE
  - TAX LOT LINE
  - SECTION LINE
  - QUARTER-QUARTER LINE
  - DLC LINES (NOT SHOWN)
  - CONVEYANCE PIPELINES.
- 
- Cert. 15391 TO lands
  - Cert. 15392 TO lands

13232

MAP BY:  
**ASPEN RURAL LAND CONSULTING**  
ERIC URSTADT, PE, PLS  
971-250-1520  
Jul 2019  
WVL-Burns3B

**Transfer Map - FROM Lands**  
 Sections 33, T4S, R4W, & 4, T5S, R4W, Yamhill County  
 Certs. 15391 & 15392

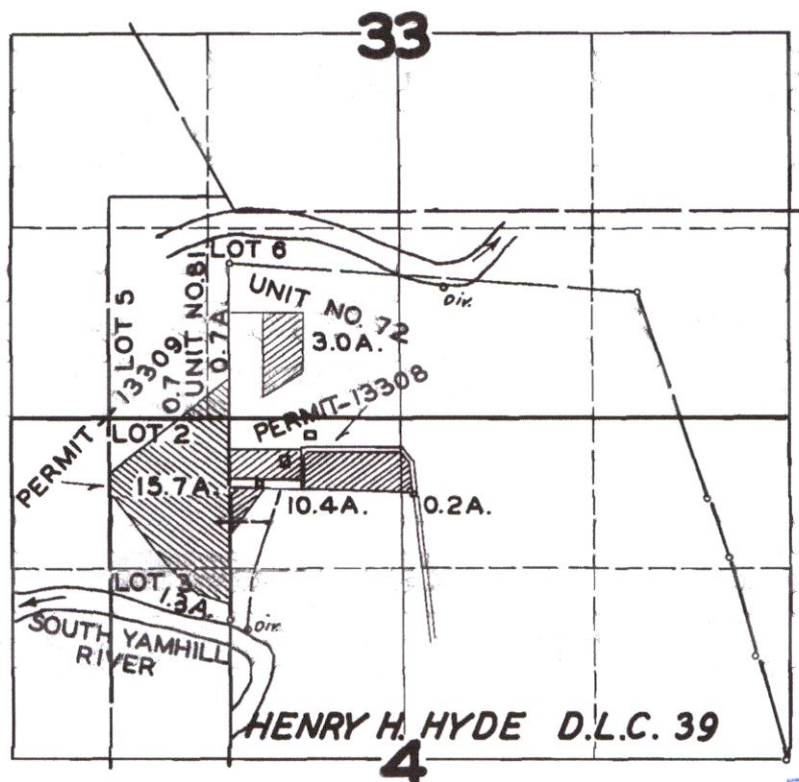

RECEIVED  
 JUL 29 2019  
 OWRD

**FINAL PROOF SURVEY**

UNDER

Application No. **17619** Permit No. **13308** = Cert.15391  
 Application No. **17620** Permit No. **13309** = Cert.15392

IN NAME OF

**VEARL & LENA F. GOSS**

Surveyed **MAR. 21. 1947.** by **JAS. E. BUNNELL**

13232

RECEIVED

JUL 29 2019

OWRD

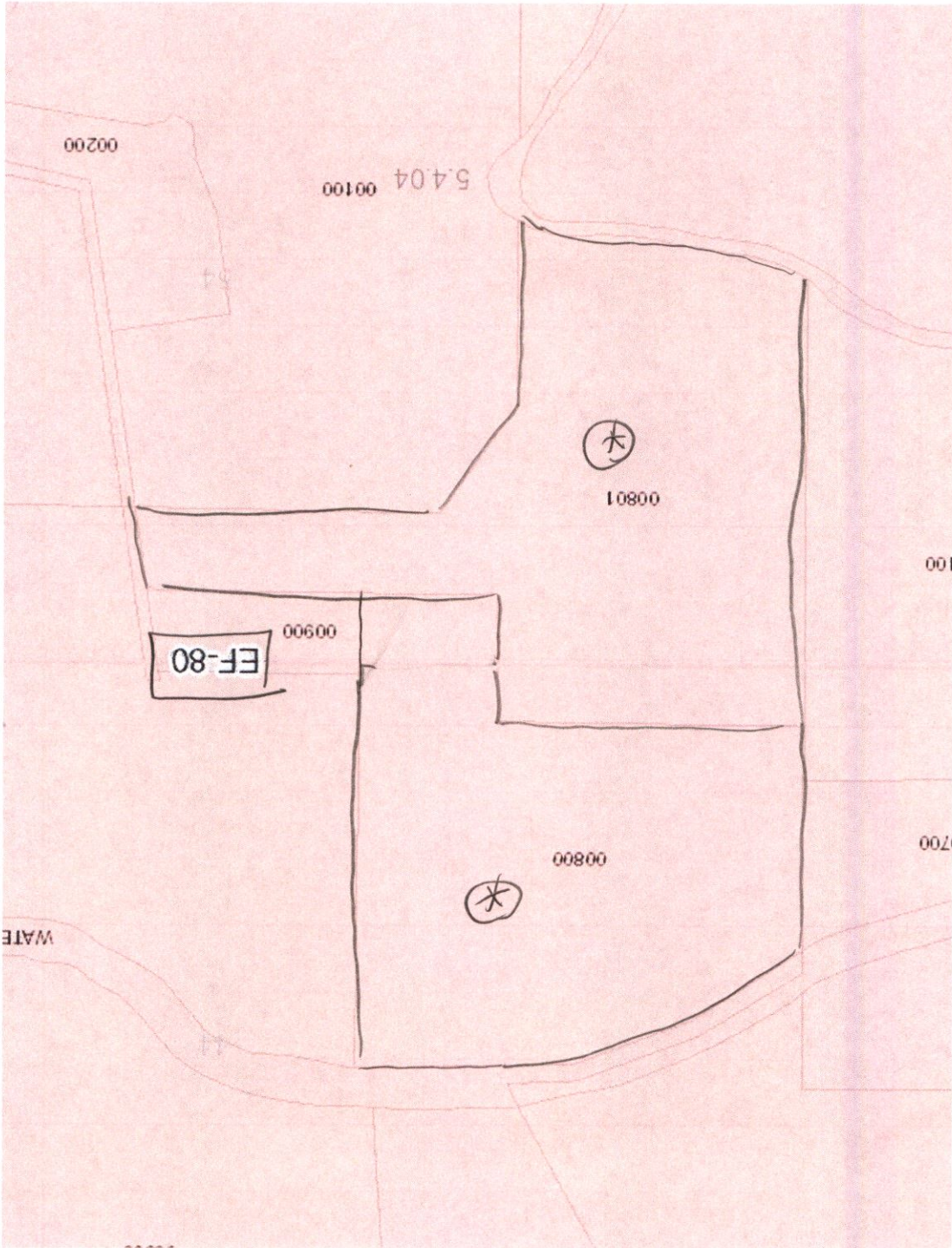

13232

C-2/a

# Aspen

Rural Land Consulting

Water Resources, Water Rights, Land Surveying,  
Engineering, Land Use Planning

ERICURSTADT@HOTMAIL.COM  
971-250-1520 (MOBILE)

18 July, 2019

**Subject: Evidence of Use for Water Right Transfer**

This document is intended to go along with an Evidence of Use Affidavit pertaining to a 2019 water right transfer of certificates 15391 & 15392. The yellow dash-dot lines are the tax lot boundaries for the Meyer Family Trust. The aerial photo is a June 2017 Google photo.



Prepared by:  
*Aspen Rural Land Consulting*

Eric Urstadt, PE, PLS

RECEIVED

JUL 29 2019

OWRD

13232