

KNEE DEEP CATTLE COMPANY
TRANSFER APPLICATION MAP
EXISTING PLACE OF USE
 JUNE 3, 2021

TAXLOTS 100, 101, & 700 MAP 160328

LOCATED IN
 SECTION 28, TOWNSHIP 16 SOUTH, RANGE 3 WEST, W.M.
 LANE COUNTY, OREGON

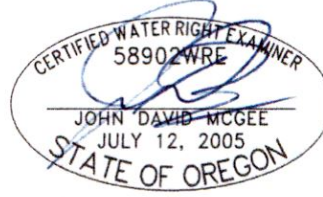

RECEIVED
 JUL 29 2021
 OWRD

RENEWS:

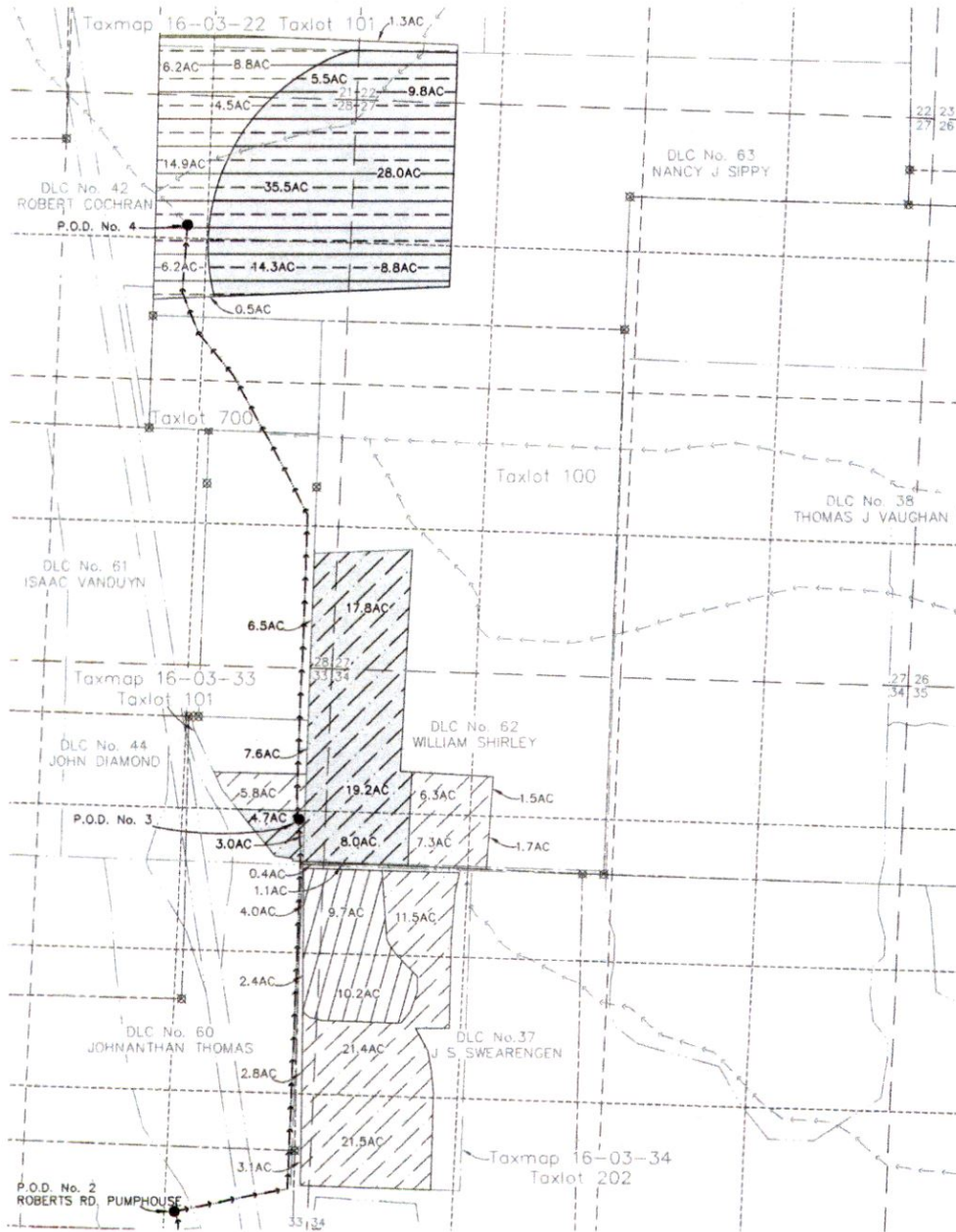

- LEGEND**
- TAXLOT BOUNDARY
 - SECTION BOUNDARY
 - 1/4 SECTION BOUNDARY
 - 1/4 1/4 SECTION BOUNDARY
 - ROADS
 - EXISTING DITCH WITH FLOW DIRECTION
 - MIKE STEVENSON IRRIGATION CANAL
 - DLC BOUNDARY
 - ⊗ DLC CORNER MONUMENT
 - POINT OF DIVERSION (PUMP)
 - 0.00 AC AREA TO BE TRANSFERRED
 - 0.00 AC AREA TO REMAIN AS IS

MAP DEVELOPED USING LANE COUNTY GIS AND TAXMAPS. NO FIELD SURVEY WAS CONDUCTED. THIS IS NOT INTENDED TO PROVIDE LEGAL DIMENSIONS OR LOCATION OF PROPERTY OWNERSHIP LINES.

SCALE 1" = 1320'

HATCH	CERT#	AREA	REPRESENTING AREA
---	91761	42.4	TO BE TRANSFERRED
---	91761	101.9	TO REMAIN AS IS
---	80835	82.9	TO BE TRANSFERRED
---	80835	66.8	TO REMAIN AS IS
---	86338	27.8	TO BE TRANSFERRED

JDMcGee, Inc.
 Engineering & Surveying 1215 Main Street
 Land Use Planning PO Box 1472
 Wastewater Design Philomath, OR 97370
 (541) 929-4226
 "Solving Problems for You" (541) 929-4227 Fax

DRAWN BY: CRM
 JDM PROJECT #: 21-34

CHECKED BY: JDM **13782**

KNEE DEEP CATTLE COMPANY
**TRANSFER APPLICATION MAP
 PROPOSED PLACE OF USE**

JUNE 3, 2021

TAXLOTS 100, 101, & 700 MAP 160328

LOCATED IN
 SECTION 28, TOWNSHIP 16 SOUTH, RANGE 3 WEST, W.M.
 LANE COUNTY, OREGON

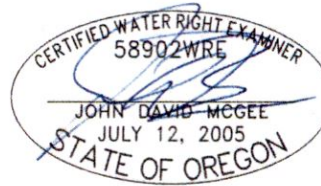

RENEWS:

RECEIVED
 JUL 29 2021
 OWRD

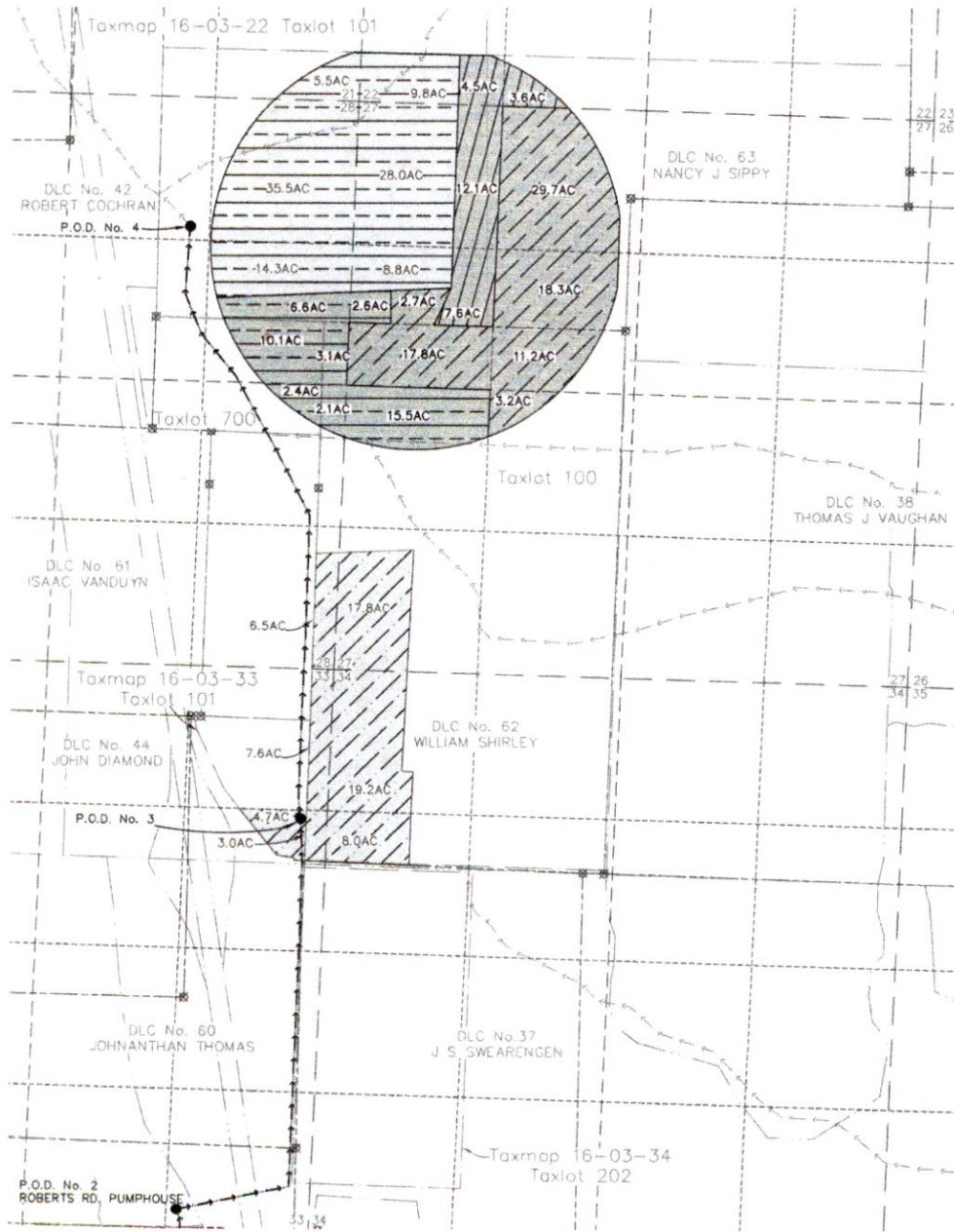

LEGEND

- TAXLOT BOUNDARY
- SECTION BOUNDARY
- 1/4 SECTION BOUNDARY
- 1/4 1/4 SECTION BOUNDARY
- ROADS
- EXISTING DITCH WITH FLOW DIRECTION
- MIKE STEVENSON IRRIGATION CANAL
- DLC BOUNDARY
- DLC CORNER MONUMENT
- PUMP
- 0.00 AC AREA TO BE TRANSFERRED
- 0.00 AC AREA TO REMAIN AS IS

MAP DEVELOPED USING LANE COUNTY GIS AND TAXMAPS. NO FIELD SURVEY WAS CONDUCTED. THIS IS NOT INTENDED TO PROVIDE LEGAL DIMENSIONS OR LOCATION OF PROPERTY OWNERSHIP LINES.

SCALE 1" = 1320'

HATCH	CERT#	AREA	REPRESENTING AREA
(Horizontal lines)	91761	101.9	TO REMAIN AS IS
(Vertical lines)	91761	42.4	PROPOSED
(Diagonal lines /)	80835	66.8	TO REMAIN AS IS
(Diagonal lines \)	80835	82.9	PROPOSED
(Stippled)	86338	27.8	PROPOSED

JDMcGee, Inc.

Engineering & Surveying 1215 Main Street
 Land Use Planning 1000 1/2 N. 1st Street
 Wastewater Design 1000 1/2 N. 1st Street
 "Saving Problems for You" (541) 929-4227
 (541) 929-4227 Fax

DRAWN BY: CRM CHECKED BY: JDM
 JDM PROJECT #: 21-34