

EXISTING POA
WELL 9A & METER

PROPOSED POA
WELL 10 & METER

SEE DETAIL "A"

TOWNSHIP 15S, RANGE 12E, SECTION 16

TYPE OF USE:
QUASI-MUNICIPAL

PRIORITY DATE:
MAY 4, 1992

TRANSFER REQUEST:
ADD A POINT OF APPROPRIATION

RECEIVED

MAR 23 2022

OWRD

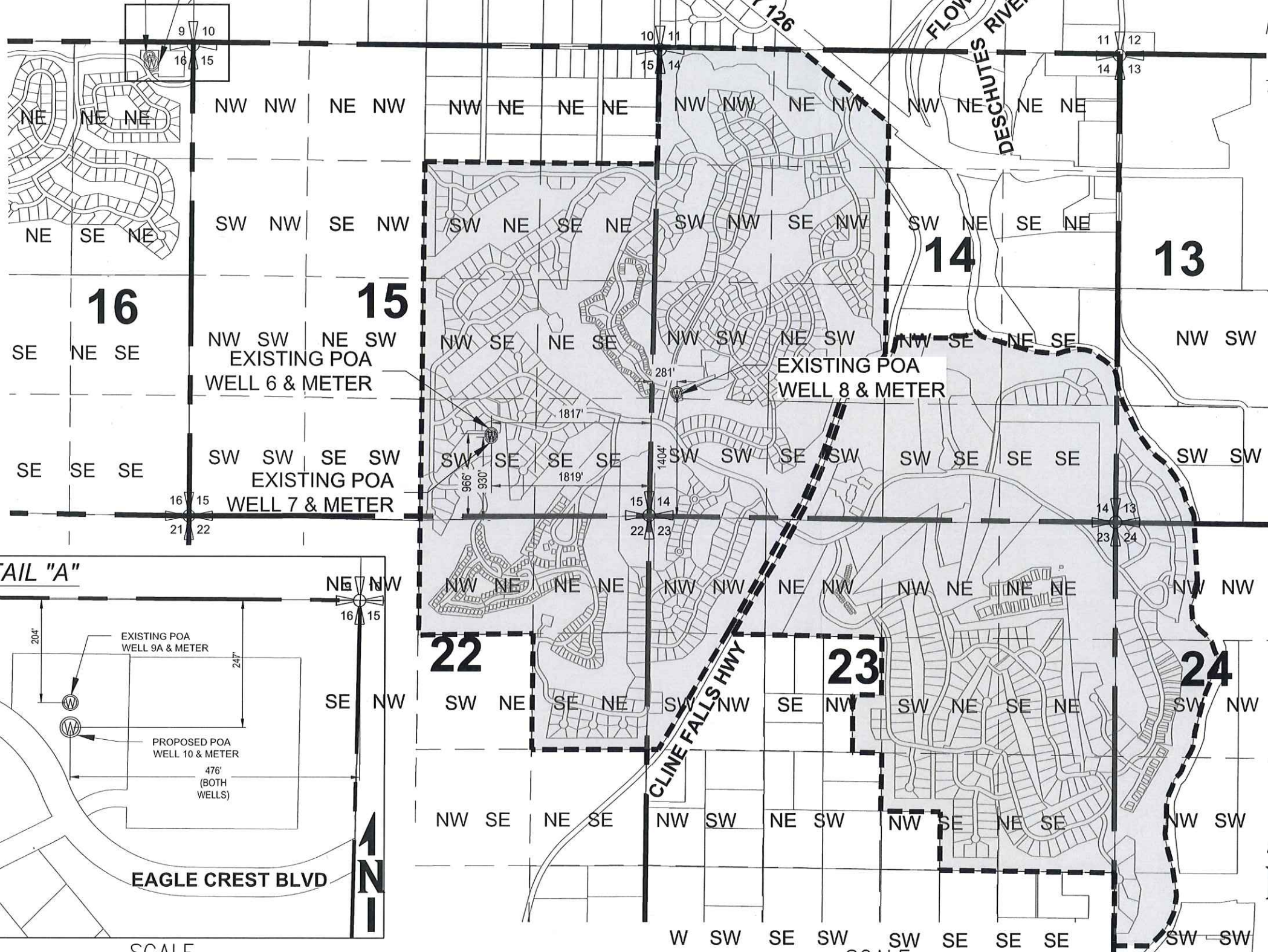

LEGEND

- PROPOSED POINT OF APPROPRIATION UNDER THIS TRANSFER APPLICATION
- EXISTING POINT OF APPROPRIATION UNDER CERTIFICATE 96053
- EXISTING AREA OF USE UNDER CERTIFICATE 96053
- SECTION LINE
- TAXLOT LINE
- QUARTER SECTION LINE
- SECTION CORNER

NOTE: THIS MAP WAS PREPARED FOR THE PURPOSE OF IDENTIFYING THE LOCATION OF WATER RIGHTS. THIS MAP IS NOT INTENDED TO PROVIDE DIMENSIONS OR THE LOCATION OF PROPERTY OWNERSHIP LINES.

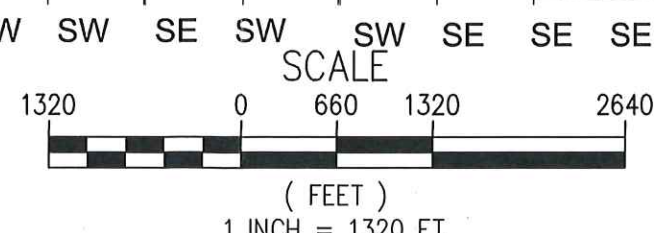
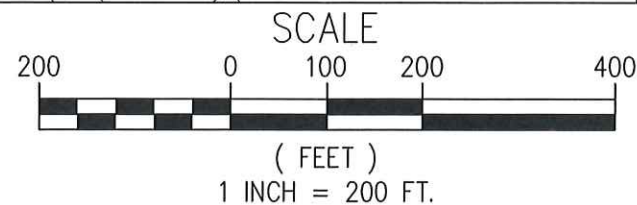
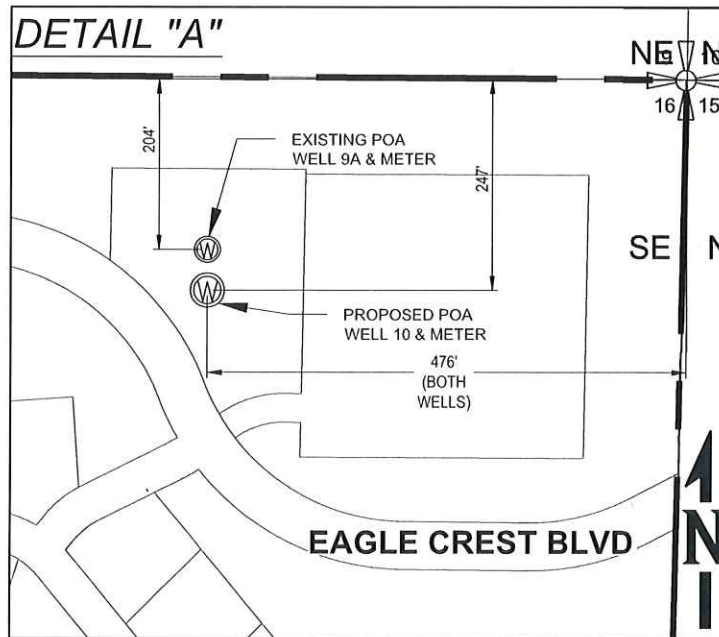

EXPIRES: 12-31-2023

BY	
DATE	
REVISIONS	
ONE INCH AT FULL SCALE NOT SCALE ACCORDINGLY	
DATE	JOB No.
DESIGNED	DRAWN
CHECKED	APPROVED
PROJECT NAME OREGON WATER UTILITIES CLINE BUTTE CERTIFICATE 96053	
TRANSFER MAP	
DRAWING NO.	

FILE: EAGLECRESTASSETSTUDY LAYOUT: EAGLE CREST II PATH: U:\Bina\Projects\Clients\8010-Oregon Water Utilities\297-8010-001 Asset Study Update\CADD\DWG\EXHIBITS PLOTTED BY: henrymar DATE: Friday, August 25, 2017 2:15:05 PM

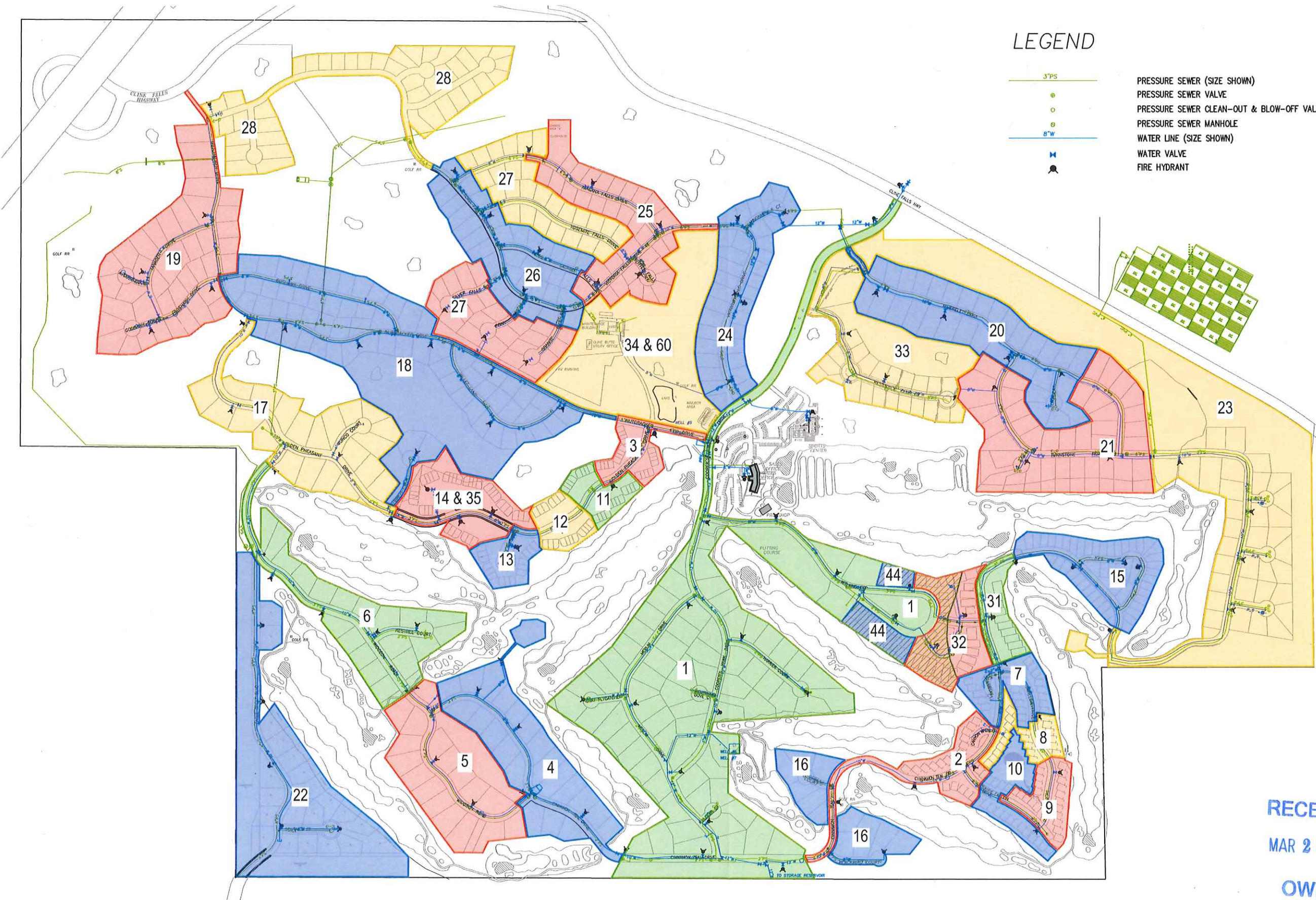

LEGEND

- 3"PS PRESSURE SEWER (SIZE SHOWN)
- PRESSURE SEWER VALVE
- PRESSURE SEWER CLEAN-OUT & BLOW-OFF VALVE
- PRESSURE SEWER MANHOLE
- 8"W WATER LINE (SIZE SHOWN)
- WATER VALVE
- FIRE HYDRANT

ASSET STUDY - PHASE LOCATIONS 1

SCALE IN FEET

0 300' 600'

RECEIVED
MAR 23 2022
OWRD

THIS PLAN IS SCHEMATIC ONLY
AND IS NOT INTENDED TO PROVIDE
LEGAL DIMENSIONS OR LOCATIONS
OF PROPERTY OWNERSHIP LINE

PRELIMINARY

REVISIONS	DATE	BY
Δ		

ONE INCH
AT FULL
SCALE. IF
NOT SCALE
ACCORDINGLY

Parametrix
ENGINEERING · PLANNING · ENVIRONMENTAL SCIENCES

150 NW PACIFIC PARK LANE, SUITE 110 | BEND, OR 97701
P 541.508.7710
WWW.PARAMETRIX.COM

DATE: 08/25/2017
DESIGNED: MLH
DRAWN: MLH
CHECKED: []
APPROVED: []

PROJECT NAME
**ASSET STUDY
PHASE LOCATIONS**
XX

EAGLE CREST II

DRAWING NO.
1 OF XX
EX1.0

RECEIVED

MAR 23 2022

OWRD

APP # 6-11387 PER # 6-10530

EAGLE CREST AS-BUILT WATER PLAN

PREPARED BY W & H PACIFIC
PREPARED 7/1/93



LEGEND:

	WATER LINE
	DRIVE PATH / JOCKING TRAIL
	WATER VALVE
	FIRE HYDRANT



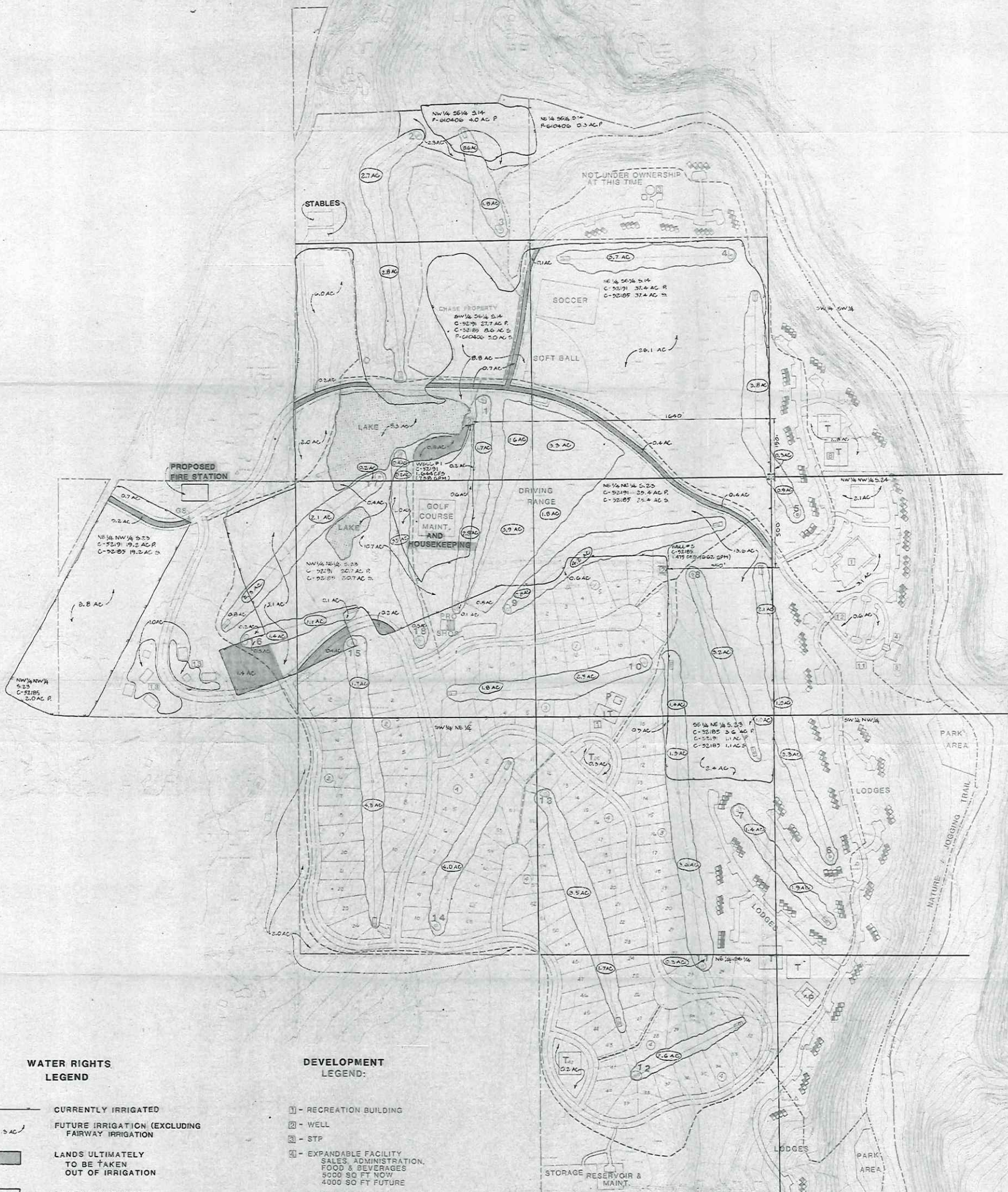

WATER RIGHTS LEGEND

- CURRENTLY IRRIGATED
- FUTURE IRRIGATION (EXCLUDING FAIRWAY IRRIGATION)
- LANDS ULTIMATELY TO BE TAKEN OUT OF IRRIGATION
- LAKE MAINTENANCE
- EXISTING WATER RIGHTS
- PROPOSED OUT OF SEASON IRRIGATION

DEVELOPMENT LEGEND:

- RECREATION BUILDING
- WELL
- STP
- EXPANDABLE FACILITY SALES, ADMINISTRATION, FOOD & BEVERAGES 5000 SQ FT NOW 4000 SQ FT FUTURE
- OBSERVATION DECK
- FUTURE USE CONVENTION CENTER, SPECIALTY SHOPS, RETAIL STORES, NOTIONS, CONVENTION FACILITIES
- BIKE PATH
- TEMPORARY PROJECT ADMINISTRATION MOBILE UNITS
- PASSAGE WAY
- CHILDRENS PLAY AREA
- 5 MIN PARKING
- LANDSCAPED AREA
- POOL
- TENNIS COURTS
- INDOOR TENNIS COURTS
- COMMERCIAL USE AREA (CONVENIENCE GROCERY, SPECIALTY RETAIL, RESTAURANT, SERVICE STATION, ETC.)

PROPOSED WATER RIGHT ALLOCATION & TRANSFER SUMMARY

TOWNSHIP 15 S RANGE 12 E

APRIL 1985

(REVISED MAY 21, 1985)

- GENERAL NOTES:
1. FAIRWAY ACCESS IS BASED UPON A PROPOSED AVERAGE WIDTH OF 100 FEET.
 2. A STANDARD DOMESTIC WATER SUPPLY SYSTEM WILL BE CONSTRUCTED AND WILL INCLUDE FIRE HYDRANTS THROUGHOUT THE PROJECT.
 3. PROJECT WELLS WILL BE UTILIZED FOR LAKE MAINTENANCE.
 4. 300 DWELLINGS ARE EXPECTED IN ADDITION TO THE NOTED COMMERCIAL AND RECREATIONAL FACILITIES.
 5. THE PROJECT IS EXPECTED TO BE COMPLETED IN SEVEN PHASES OVER A ONE YEAR PERIOD. THE POPULATION IS EXPECTED TO GROW TO 1000 PEOPLE IN THIS 6 1/2 YEAR PERIOD.

Application No. 5-11387
Permit No. G10530

CONTROL BY
CENTURY WEST ENGINEERING CORPORATION
RENO, OREGON

CENTURY WEST ENGINEERING CORPORATION
HORIZONTAL DATUM LOCAL
VERTICAL DATUM U.S.C. & G.S.
DATE OF SURVEY SEPT 1982

EAGLE CREST DEVELOPMENT
REDMOND, OREGON

PORTIONS OF SECTIONS 13, 14, 23, & 24 T15S, R12E, W1E

SCALE IN FEET
CONTAINS SURVEY

NPAS
NORTH PACIFIC AERIAL SURVEYS INC
PREPARED BY STEREO PHOTOGRAMMETRIC METHODS NOV 1983 FROM PHOTOGRAPHS DATED 9-2-83

RECEIVED
JULY 20 1985
WATER RIGHTS DIVISION