

**T23S R9E, WM  
KLAMATH COUNTY, OR**

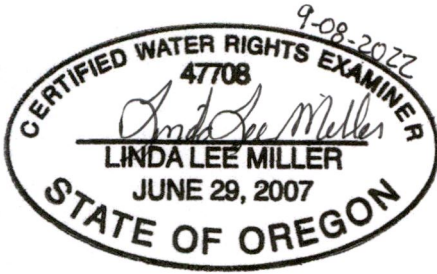

RENEWAL DATE 12/31/2022



POD Location:  
550' N, 1150' E of SW Cor Sec 34

- POD
- River
- - - Ditch
- Canal
- POU IR "ON" 1897 Priority
- Section
- - - Quarter Quarter
- Tax Lot

0 1,320 Feet

1" = 1320'

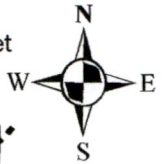

See Map 2/2

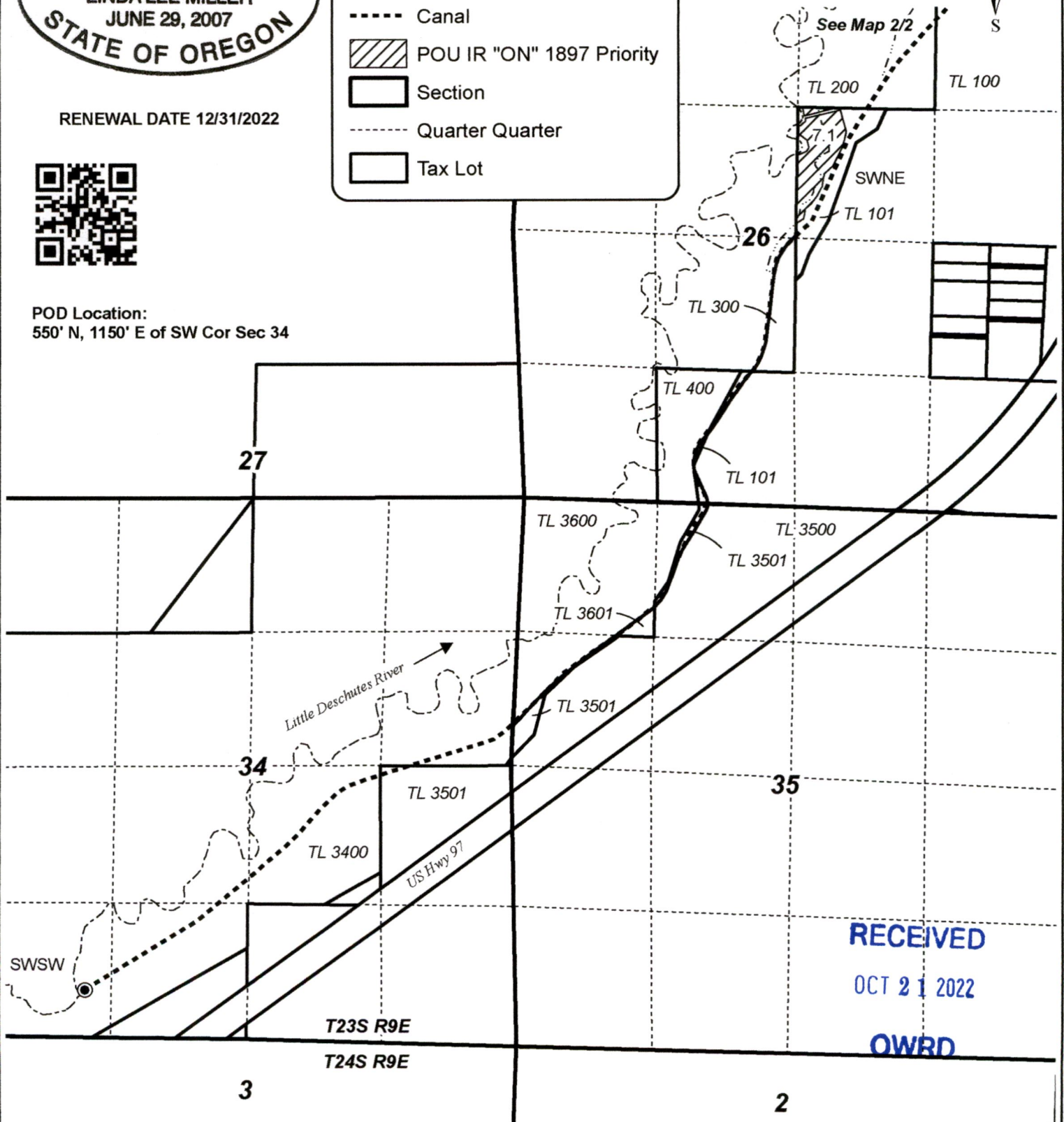

RECEIVED

OCT 21 2022

OWRD

**TRANSFER "ON" MAP 1 OF 2  
Bell "A" Land and Cattle Company**

This map is not intended to provide legal dimensions or locations of property ownership lines.

**WATER RIGHT SERVICES, LLC**

PO BOX 1830, BEND, OR 97709

WWW.OREGONWATER.US 541-389-2837

johnshort@usa.com

CCB # 197121

**T23S R9E, WM  
KLAMATH COUNTY, OR**

0 1,320 Feet  
1" = 1320'



- POD
- River
- - - - Ditch
- ..... Canal
- POU IR "ON" 1897 Priority
- Section
- - - - Quarter Quarter
- Tax Lot

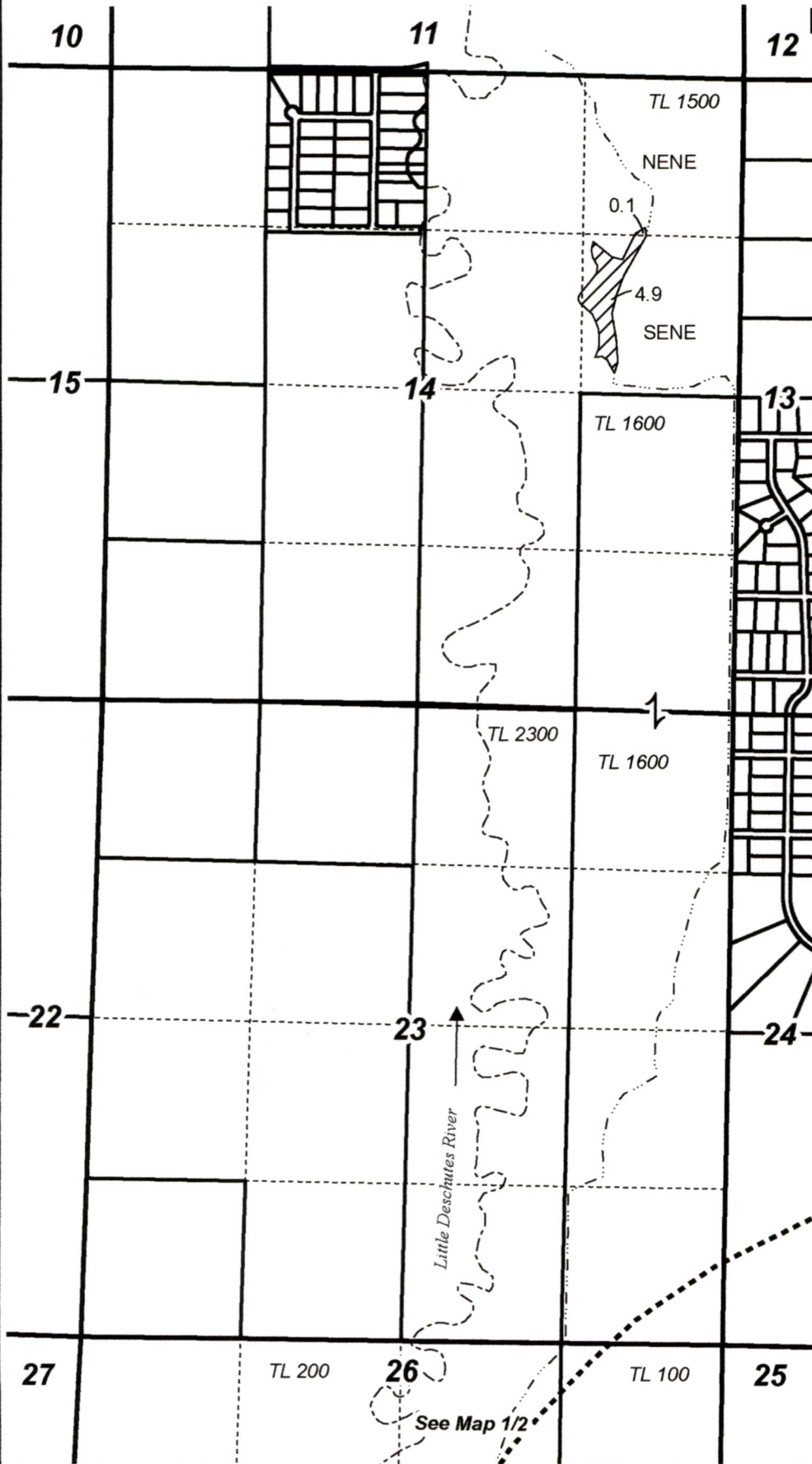

RENEWAL DATE 12/31/2022

**RECEIVED**

**OCT 21 2022**

**OWRD**



**TRANSFER "ON" MAP 2 OF 2  
Bell "A" Land and Cattle Company**

Date: 9/6/2022

A Portion of C-95746

This map is not intended to provide legal dimensions or locations of property ownership lines.

**WATER RIGHT SERVICES, LLC**





PO BOX 1830, BEND, OR 97709

**WWW.OREGONWATER.US 541-389-2837**

johnshort@usa.com

CCB # 197121

DESCHUTES COUNTY, OR  
T22S R10E, WM

-  POU PER QQ "OFF"
-  POU PER QQ "NO CHANGE"
-  Section
-  Quarter Quarter
-  Tax Lot



0 1,320 Feet  
1" = 1320'

RECEIVED

OCT 21 2022



RENEWAL DATE 12/31/2022

OWRD

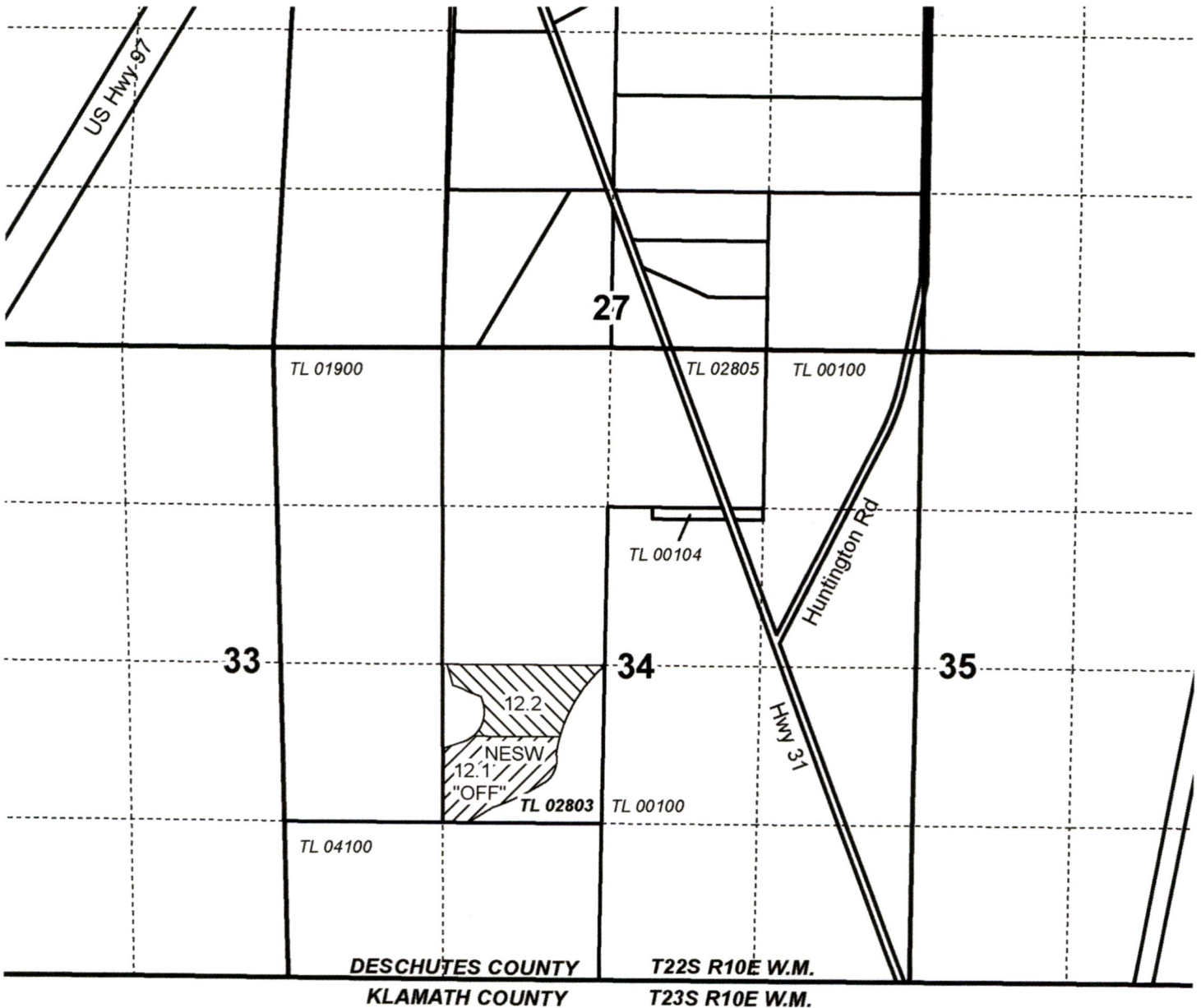

**TRANSFER "OFF" POU MAP**  
**Bell "A" Land and Cattle Company**

This map is not intended to provide legal dimensions or locations of property ownership lines.

**WATER RIGHT SERVICES, LLC**

PO BOX 1830, BEND, OR 97709

WWW.OREGONWATER.US 541-389-2837

johnshort@usa.com







CCB # 197121

Date: 9/6/2022

A portion of C-95746



RENEWAL DATE 12/31/2022

-  POD
-  Canal
-  River
-  Place of Use
-  Township
-  Section

**T22S R10E, WM,  
DESCHUTES COUNTY, OR &  
T23S R10E & T23S R9E, WM  
KLAMATH COUNTY, OR**

OCT 21 2022

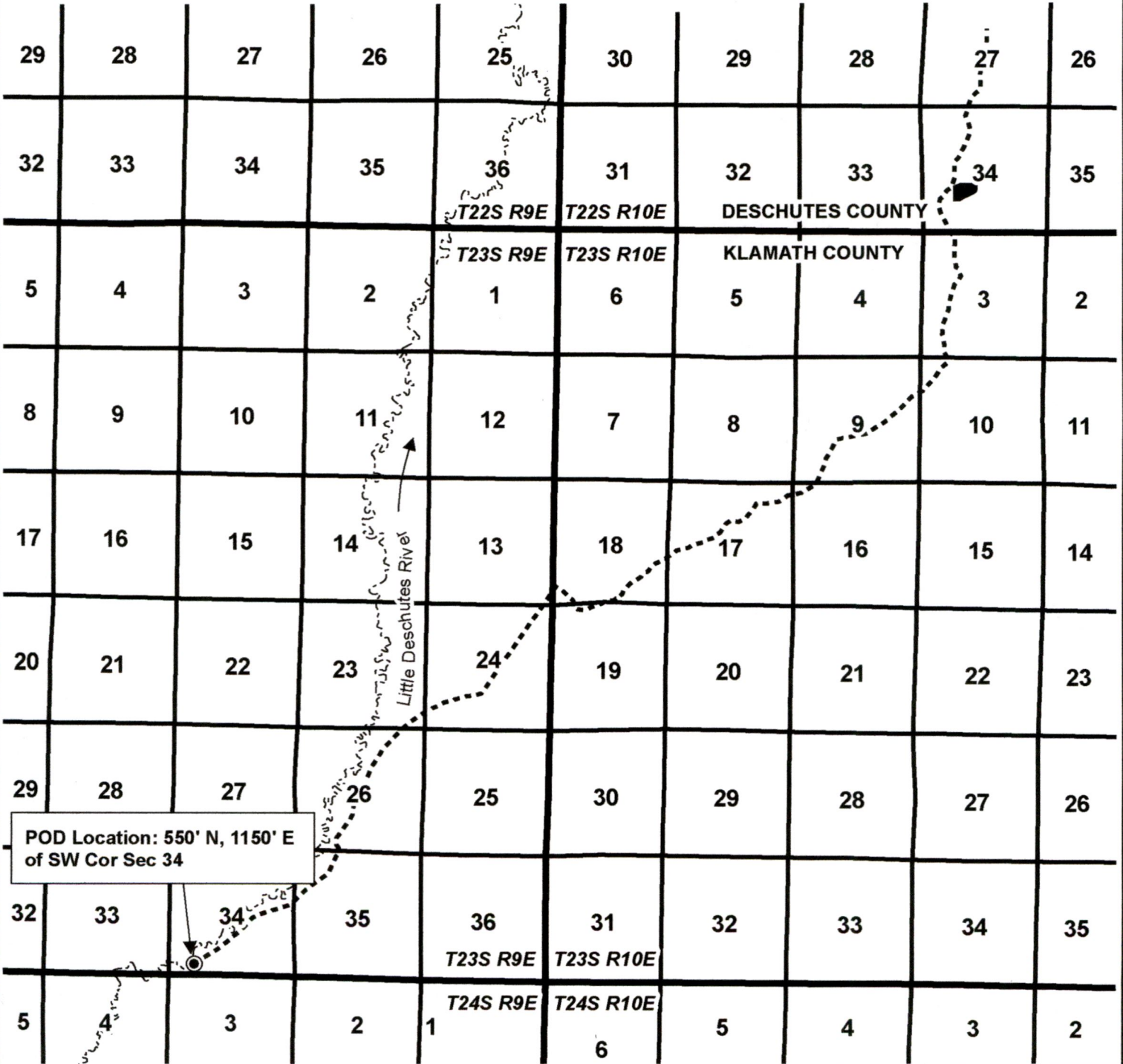
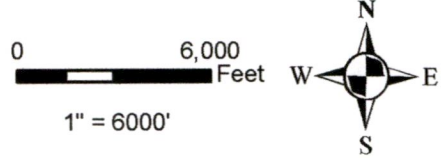

**TRANSFER "OFF" POD MAP  
Bell "A" Land and Cattle Company**

This map is not intended to provide legal dimensions or locations of property ownership lines.

**WATER RIGHT SERVICES, LLC**  
PO BOX 1830, BEND, OR 97709  
[WWW.OREGONWATER.US](http://WWW.OREGONWATER.US) 541-389-2837  
johnshort@usa.com CCB # 197121

Date: 9/6/2022

A Portion of C-95746

**EVIDENCE OF USE**

2017 GOOGLE EARTH IMAGERY

Legend

28

27

26

T22S R10E

33

34

35

S Huntington Rd

OWRID

OCT 21 2002

RECEIVED

Survey

Google Earth

T22S R10E



2000 ft

