

WagenbachCert??TransMap.cdr

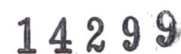

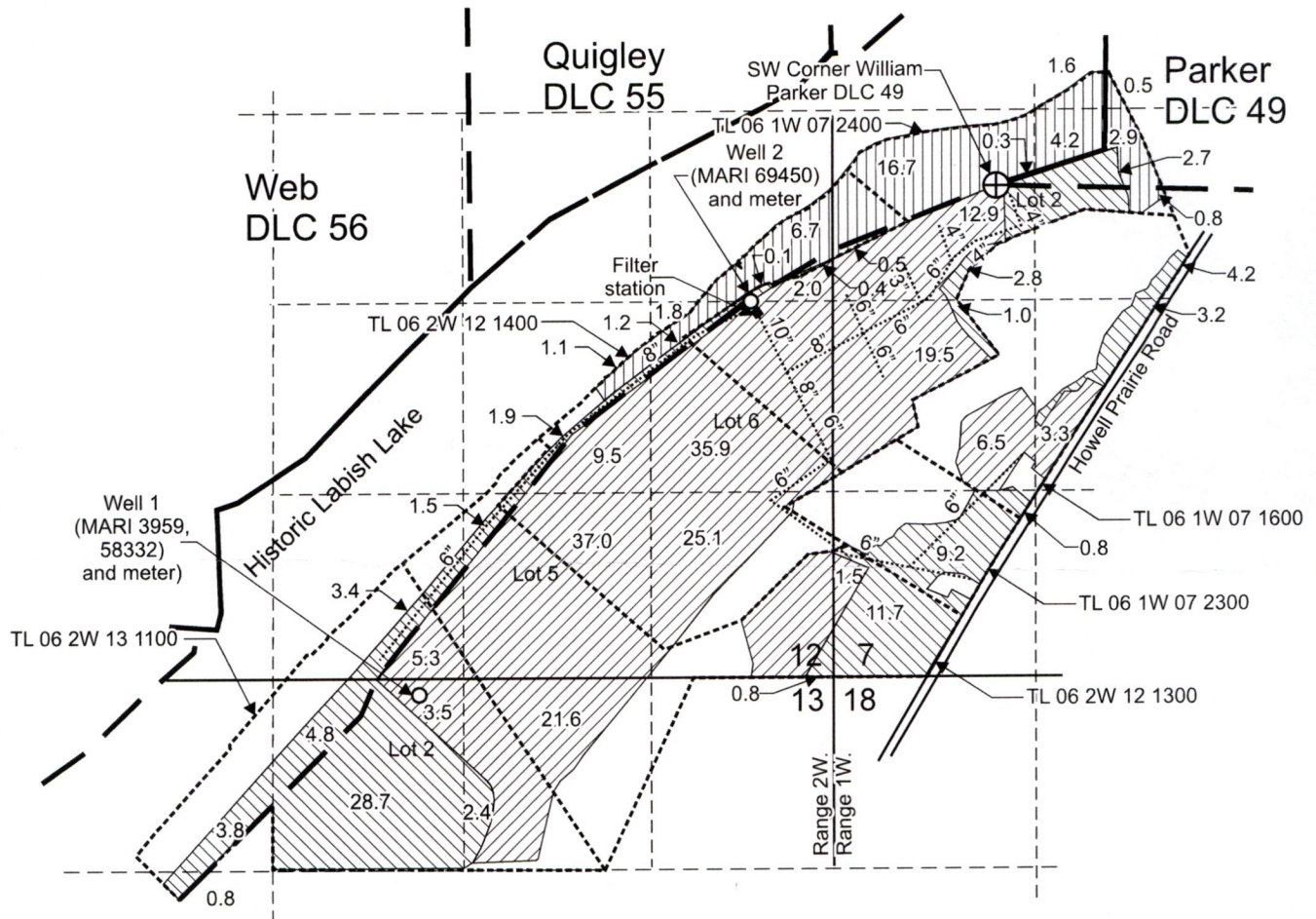

T.6S. R.1&2W. Section 7, 12, & 13, W.M.



Well 1 (MARI 3959, 58332) is located 115 feet south and 2,925 feet west from the NE corner, Section 13.

Well 2 (MARI 69450) is located 800 feet south and 1,690 feet west from the SW corner, William Parker DLC 49.

-  "From" Area (85.3 acres) primary irrigation under Certificate 97087, Priority date: 2-21-2002.
-  "From" Area (37.2 acres) of primary irrigation area on NRCS easement under Certificate 97087, Priority date: 2-21-2002.
-  "From" Area (183.6 acres) of supplemental irrigation under Certificate 97087, Priority date: 2-21-2002.

- Tax lot boundary
- Donation Land Claim boundary
- Water main line (buried and above ground)

Scale: 1" = 1,320'

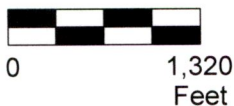

Pacific Hydro-Geology Inc.

06/2023



This map was prepared for the purpose of identifying the location of a water right only and is not intended to provide legal dimensions or location of property ownership lines.

Transfer "From" Map
Certificate 97087

Wagenbach PNW LLC / Stor-Moore LLC,
Joseph Cox and Hilary Rich

RECEIVED
AUG 07 2023

14299

OWRD